

Mus 172-24

INTRODUCCION Y GRAN VALS, compuesto por D. Francisco A. Barbieri.
(Autógrafo.)

INTRODUCCION Y GRAN VALS, compuesto por D. Francisco A. Barbieri.

(Autógrafo.)

Introduccion y Gran Vals compuesto por Fran.^{co} A. Barbieri:

Alta Voz de Fanni Cambonero.

Allegro
risoluto

tr

tremolo

stac:

C. S.

Mus. 172-24
Introduccion y Gran Vals compuesto por Fran.^{co} A. Barbieri:

A La S^{ta} Do^{ña} Fanni Cambonero.

*Allegro
risoluto*

tremolo

stac:

B. B.

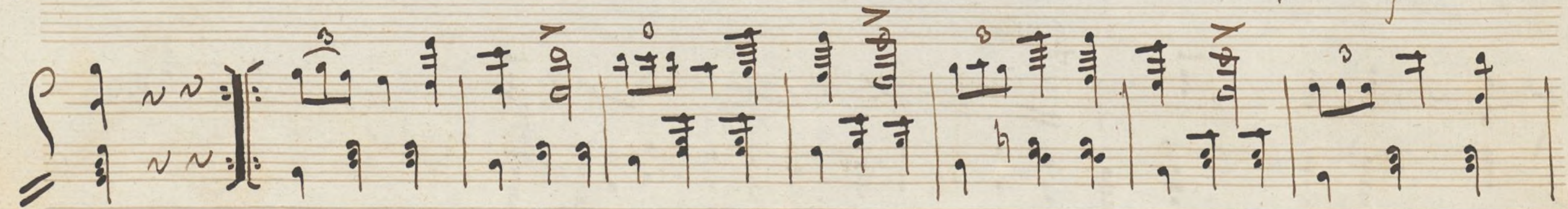
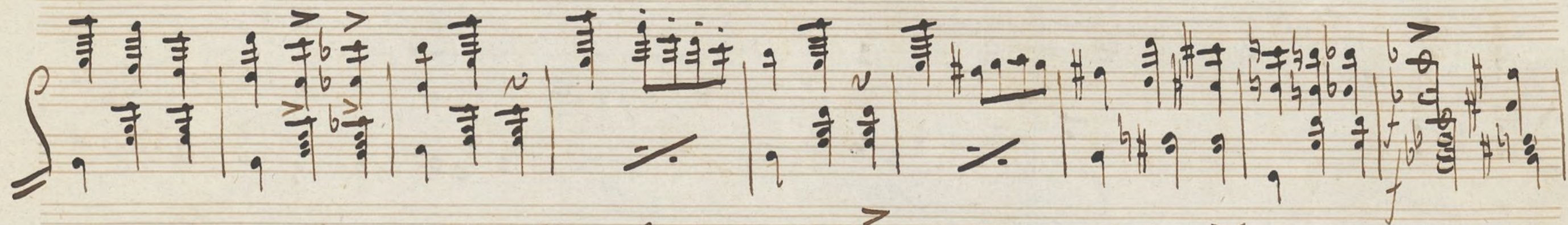
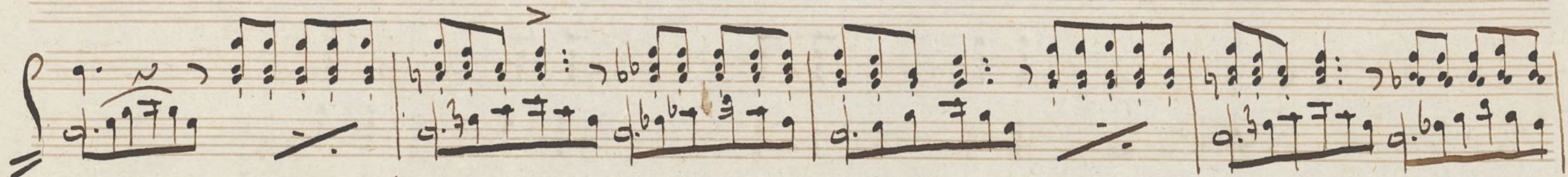
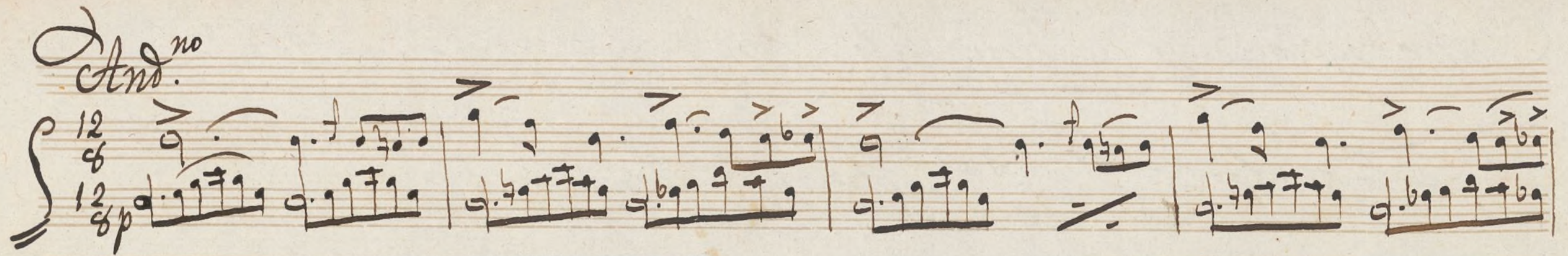

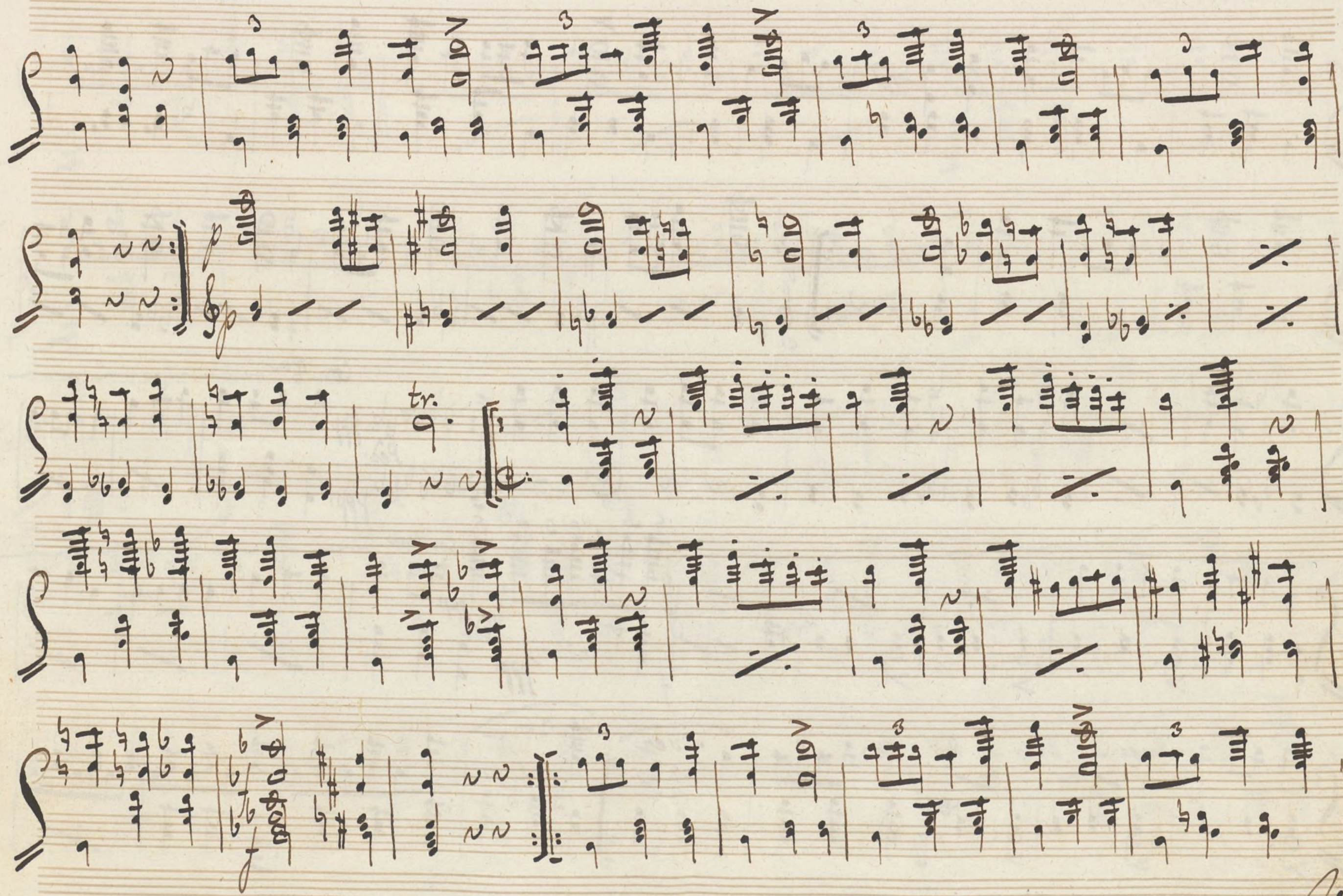

V. S.

Key markings and annotations include:

- con sa* (con sordina) above the fourth staff.
- ppp* (pianissimo) markings on the fourth and fifth staves.
- ped.* (pedal) markings on the fourth and fifth staves.
- cres* (crescendo) markings on the fifth staff.
- dim* (diminuendo) markings on the fifth staff.
- aver* (aver) markings on the sixth staff.
- zaver* (zaver) markings on the sixth staff.

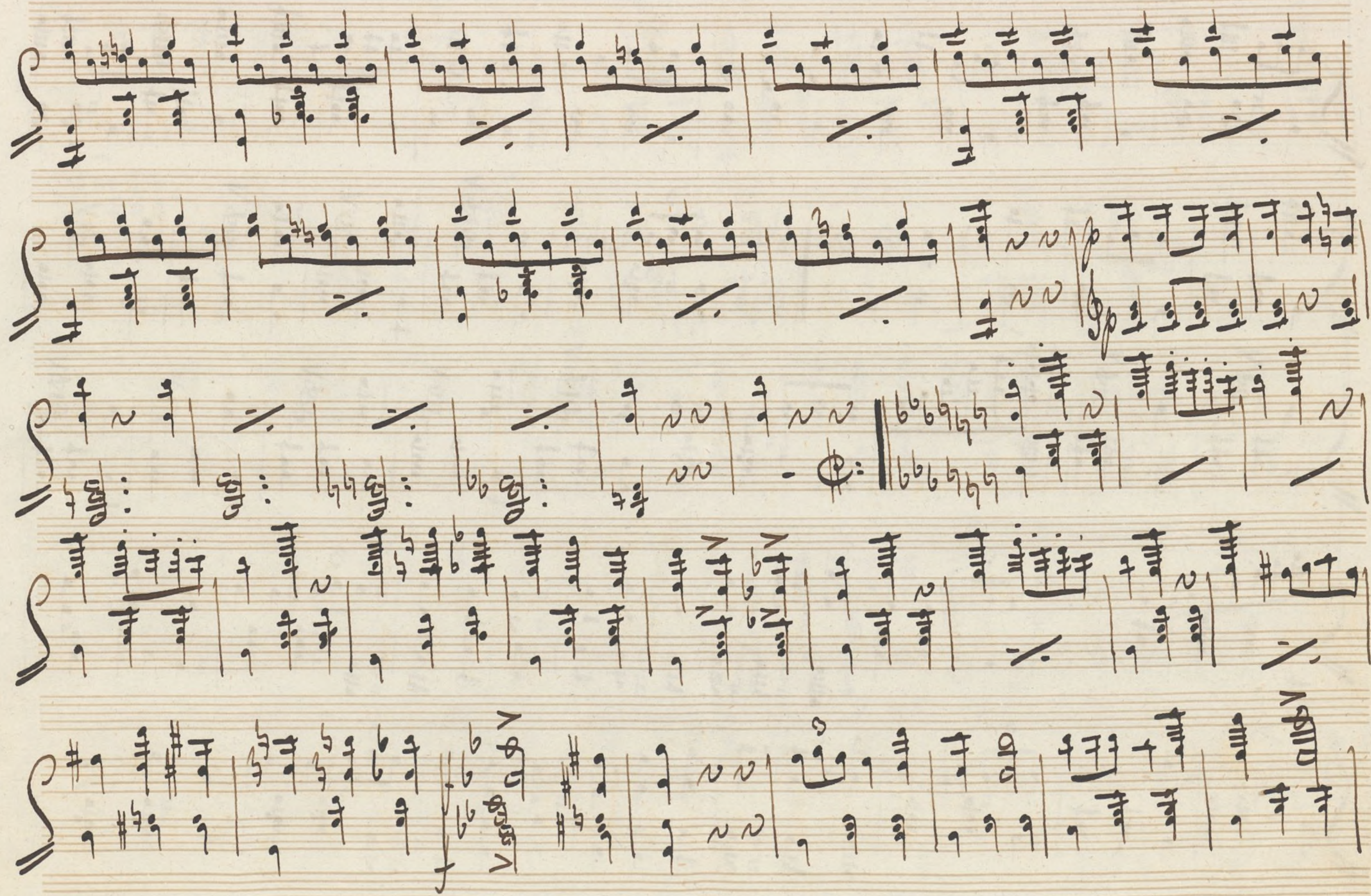

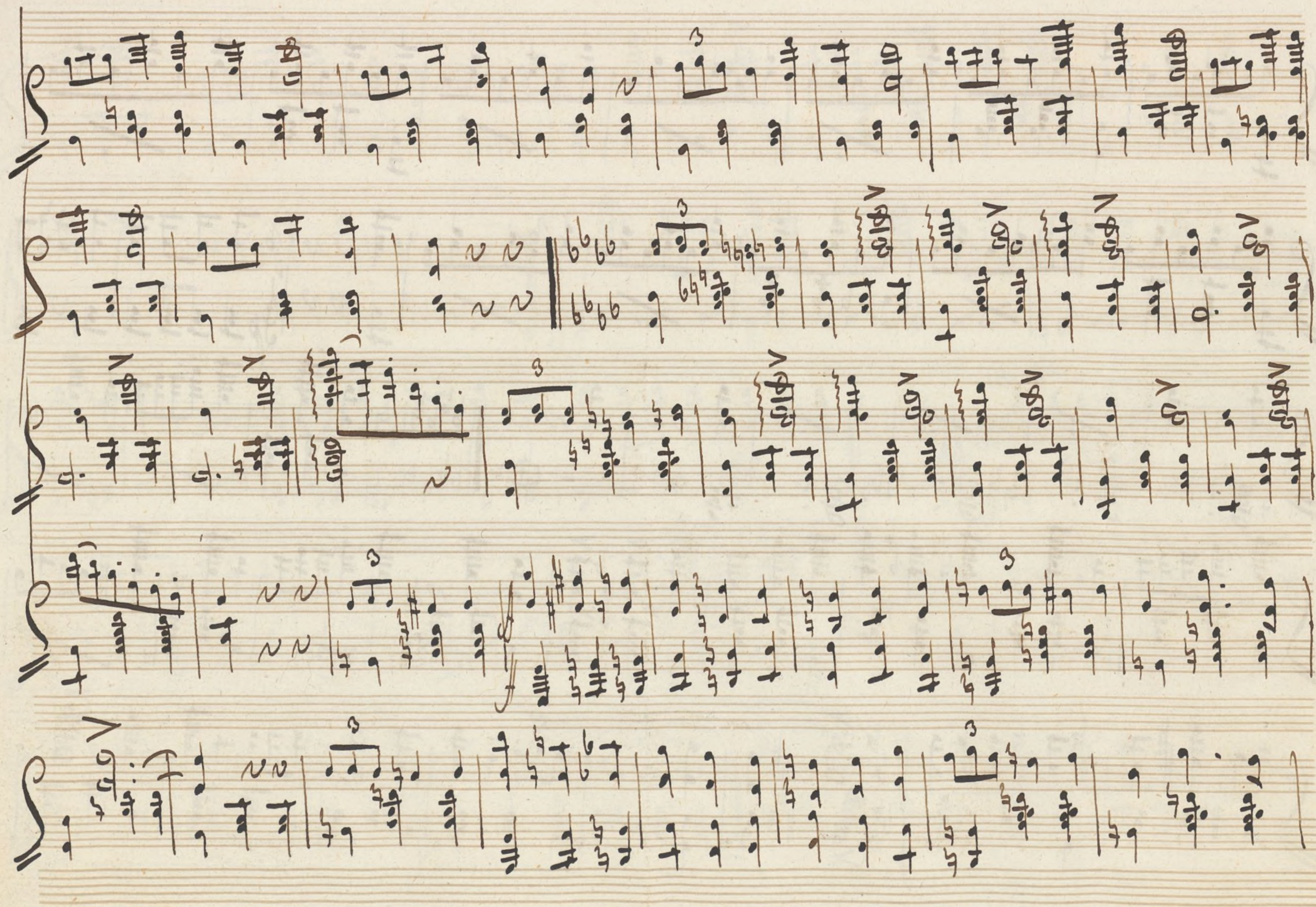

Key markings and annotations include:

- Coda* (written above the fourth staff)
- trémolo* (written above the fourth staff)
- Con 8a* (written above the fifth staff)
- trémolo* (written above the fifth staff)
- Javer* (written below the fifth staff)

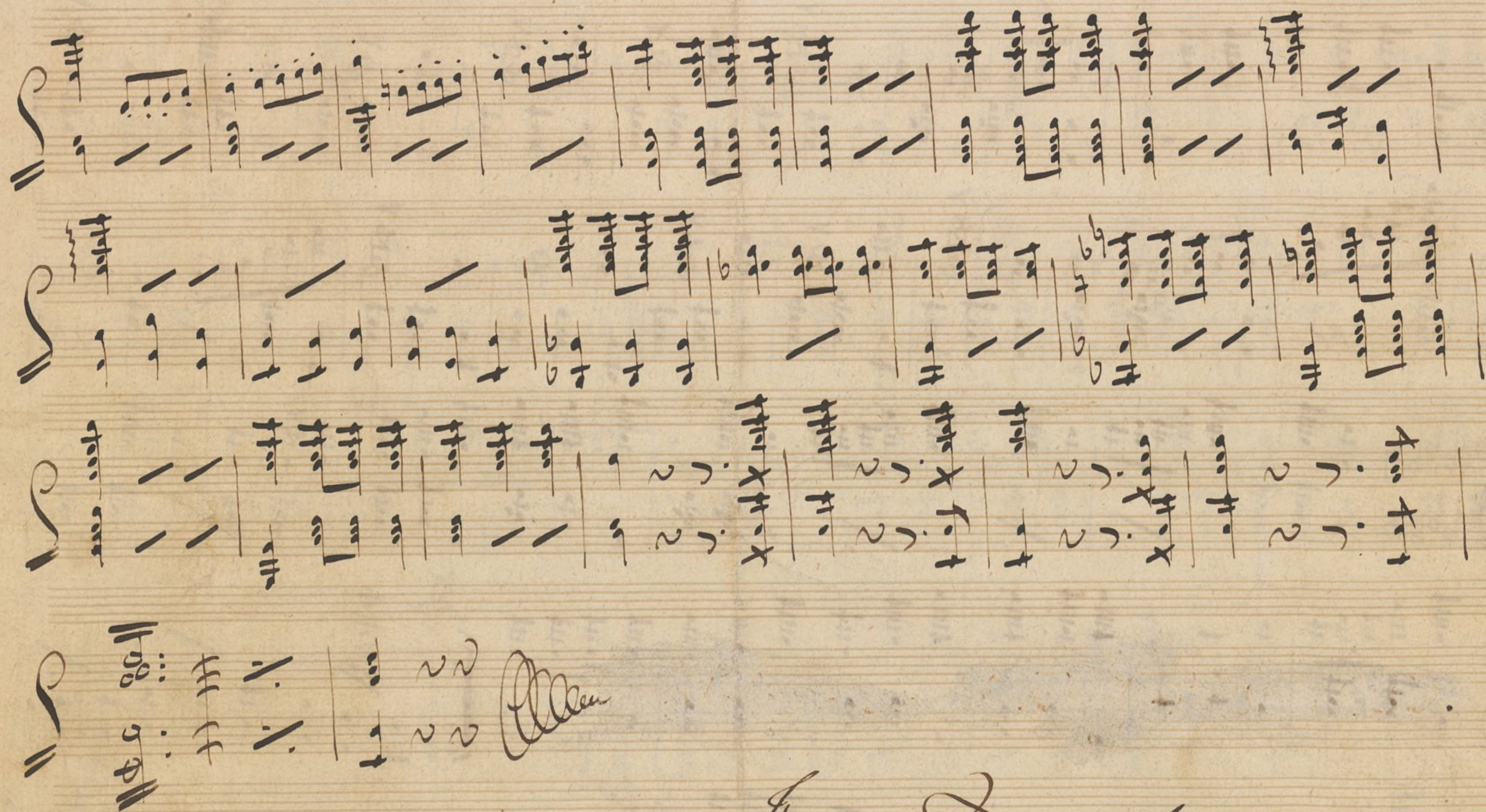

Francisco Arenjo Barbieri

Ayuntamiento de Madrid

