

MP-495  
(11)

1

Al Cuarteto AGUILAR

# LA COPLA INTRUSA

Pièce caractéristique

MARIA RODRIGO

Allegro vivace (♩. = 88)

Copyright MCMXXX by Union Musicale Franco Espagnole.

UNION MUSICALE FRANCO ESPAGNOLE, PARIS U.M.F.E. 1498

Tous droits d'exécution, de reproduction et d'arrangements réservés pour tous pays.

R. 24. 170

Ayuntamiento de Madrid

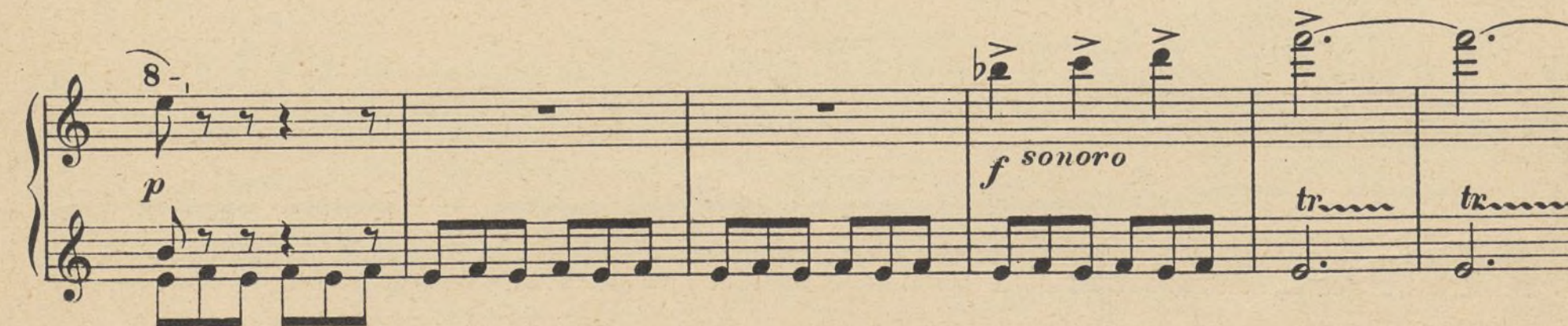
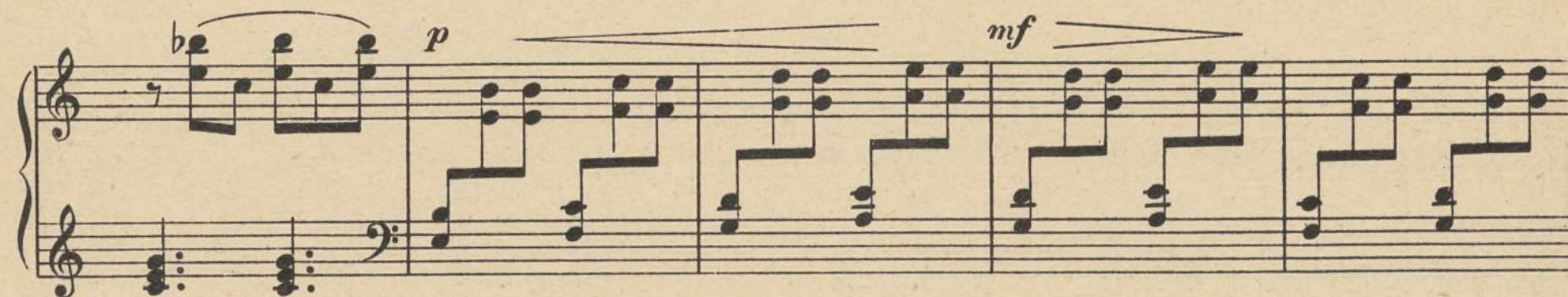

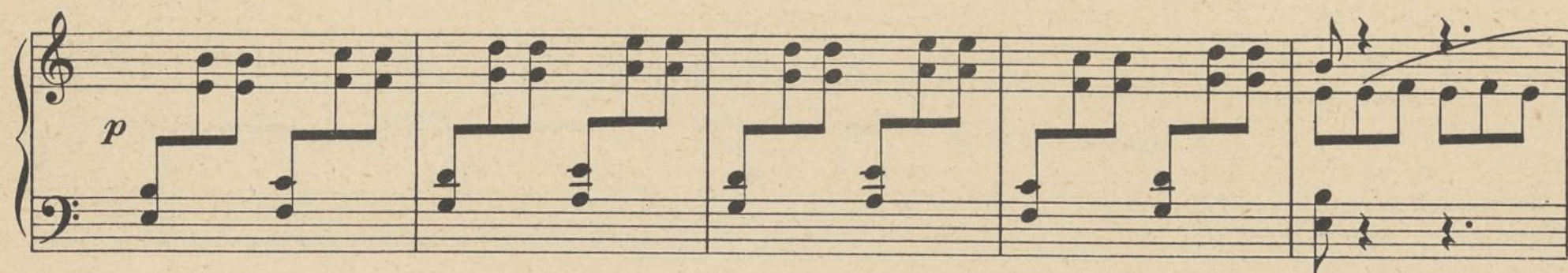

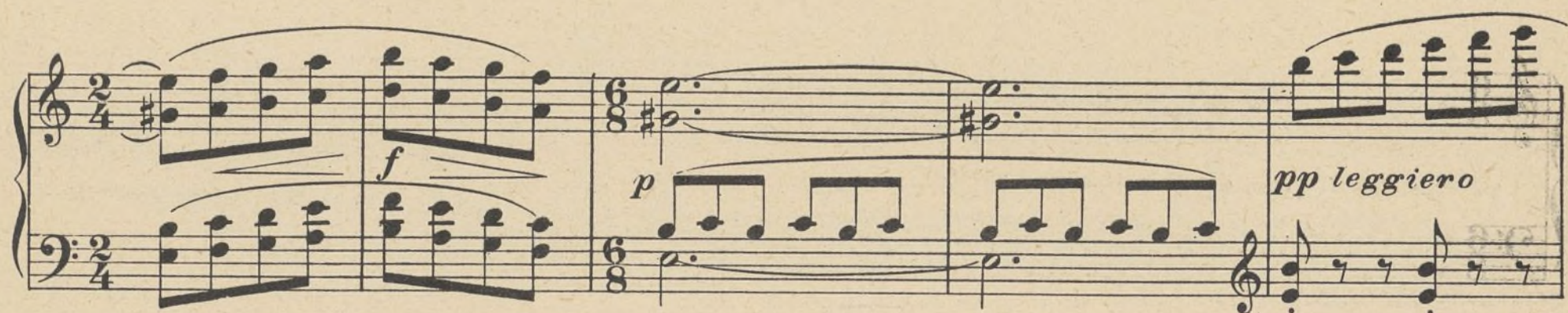
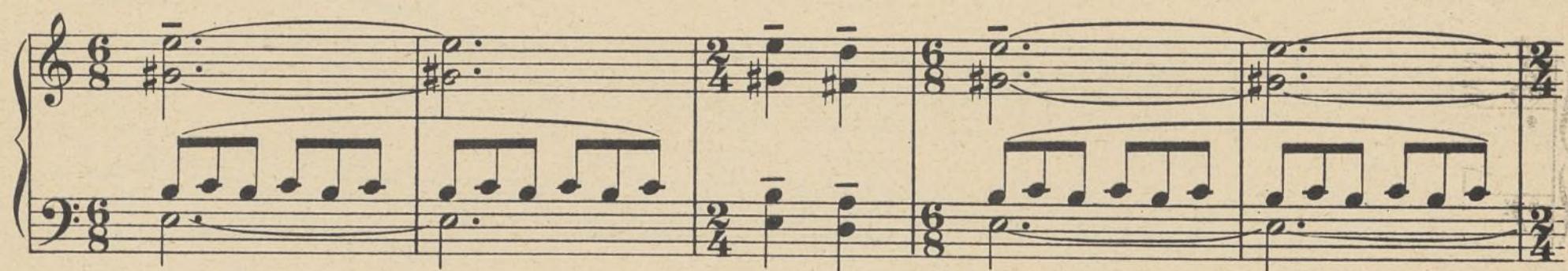

Poco meno mosso

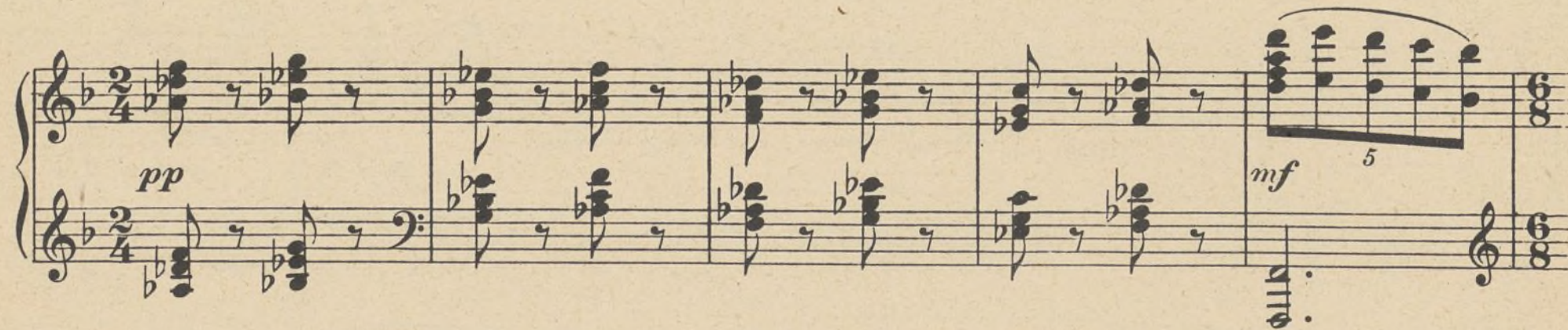

[illegible]

[illegible]

UMFE. 1198

Ayuntamiento de Madrid

**Molto vivace** (♩. = 108)

