

Ester Drama sacro

Mus 658-2

Compos. en la Capilla del Puel el 13 de Marzo de 1803

Ester *M<sup>c</sup>*

Asuero *M<sup>c</sup>*

*All.<sup>o</sup> con Spirito* *f. 0<sup>o</sup>* Cobrael a liento no te ce tes bien

*f. 0<sup>o</sup>*

Mas me con dena la Sei ti ra na

mi o a mor tein dul ta

*f. 0<sup>o</sup>* *f.*

Se ñor no

to do te celo olvi da

*f.*

*f.*

*f.*

658-2

puedo va ci lo el te mor mi des gra cia  
 ha blar no puedo *Andante* vi vo en tu -  
 Dul ce bien mi o Cal ma tu pe na  
 gra cia Rei no en tu al ma ya re co - brar po dre  
 no du des de mi a mor

*cres:*  
*p.* *sf. p.*  
*sf. p.* *sf. p.*

la dul ce cal ma.

*Alto*

*Alto*

*And.<sup>te</sup>*

yo te juro en tal mo-  
fr: po

men to un a man te y tier no ar dor yo te —

Ju ro en tal mo men to un a man te y tier no ar dor Bien

*arco*

mi o te - - Ju ro un a - - man te y tier no ar dor un a -

Si no muero de con tento de - - Con -  
man te y tier no ar dor

*f.*

*o.*

tento es mi la--gro del a mor es mi la gro del a --

*sfz* *sfz* *cres*

mor es mi la --- gro del a mor del a mor es mi

*sf* *p*

la gro del a mor es mi la gro del a -- mor

*Er =*

*p* *sf*

A sue ro Ah no bien mi o

ter re ce lar g.º con

g.º pla cer

tento Es ta mano a regu - ra do ha de -

ha de - - - - - fa - - - - -

ha de oh Dios mia mor ha de fa de oh Dios mia -

do ha de fa do oh Dios mia mor. es ta  
 mor ha de fa do oh Dios mia mor es ta - - - - ma - - -  
 ma no a se gu ra do ha de fa do oh Dios mia mor ha de - -  
 - - - - no a se - - - - gu ra nues tro a mor a se -  
 fa do oh Dios mia mor ha de fa do oh Dios mia mor Es -  
 gu ra nues tro a mor a se gu ra nues tro a mor

*pasa g.º pasa oh cie los g.º*  
*Es pasa g.º di cha oh cie los g.º*  
*pasa! All.º 2 El a fecto contras ta do*  
*Del con tentoy Del pla cer la mu dan za ya del*  
*sf.º sf.º sf.º sf.º*

ha

do ha de fa - - - do de te mer ha de fa do de te

*sf* *cres.*

mer ha de fa do de te mer

*fms*

Ah yo muera en -

A ma da es go sa yo te fu ro e ter no a mor

tal mo mento De un a man te y tier no ar dor De un a man te y tier no ar -

6

dor el -- a fecto con tras ta do del --- con  
 El --- a. fecto con tras ta do del -- con tento y del pla  
 tento y del pla cer  
 cer y del pla cer g<sup>o</sup>. a le g<sup>o</sup>. ria g<sup>o</sup>. al bo -- ro zo g<sup>o</sup>. con tento  
 g<sup>o</sup>. pla -- cer g<sup>o</sup>. con ten --- toy g<sup>o</sup>. pla cer  
 g<sup>o</sup>. a le ---

gri a g<sup>o</sup> al bo ro zo g<sup>o</sup> con tento y g<sup>o</sup> pla cer  
 g<sup>o</sup> a te - - gri a y g<sup>o</sup> al bo - - ro zo g<sup>o</sup>  
 p<sup>o</sup> p<sup>o</sup>  
 g<sup>o</sup> go zo g<sup>o</sup> a  
 Ni cha: oh cie los g<sup>o</sup> go zo g<sup>o</sup> a te gri a  
 crs: fmo p<sup>o</sup>  
 te gri a y g<sup>o</sup> al bo - - ro zo  
 g<sup>o</sup> al bo - - ro zo g<sup>o</sup> con tento y g<sup>o</sup> pla cer g<sup>o</sup> con ten to y -  
 p<sup>o</sup> crs:

7

gº pla cer ----- gº con ten to gº. pla cer

*Mas Allº*

el go zo meen a -  
mi bien cero la pe na mi...

*p*

ge na el go zo meen a ge na si meen a ge na  
bien cero la pe na cero la pe na

el pe cho con el su bi to no a -  
el pe cho con el su bi o no a cier ta a ves pi -  
cier to a ves pi - ra  
a -  
no a cier ta no no a cier ta a ves pi -

rar no a cierta a Ver pi rar no a cierta a Ver pi - rar.

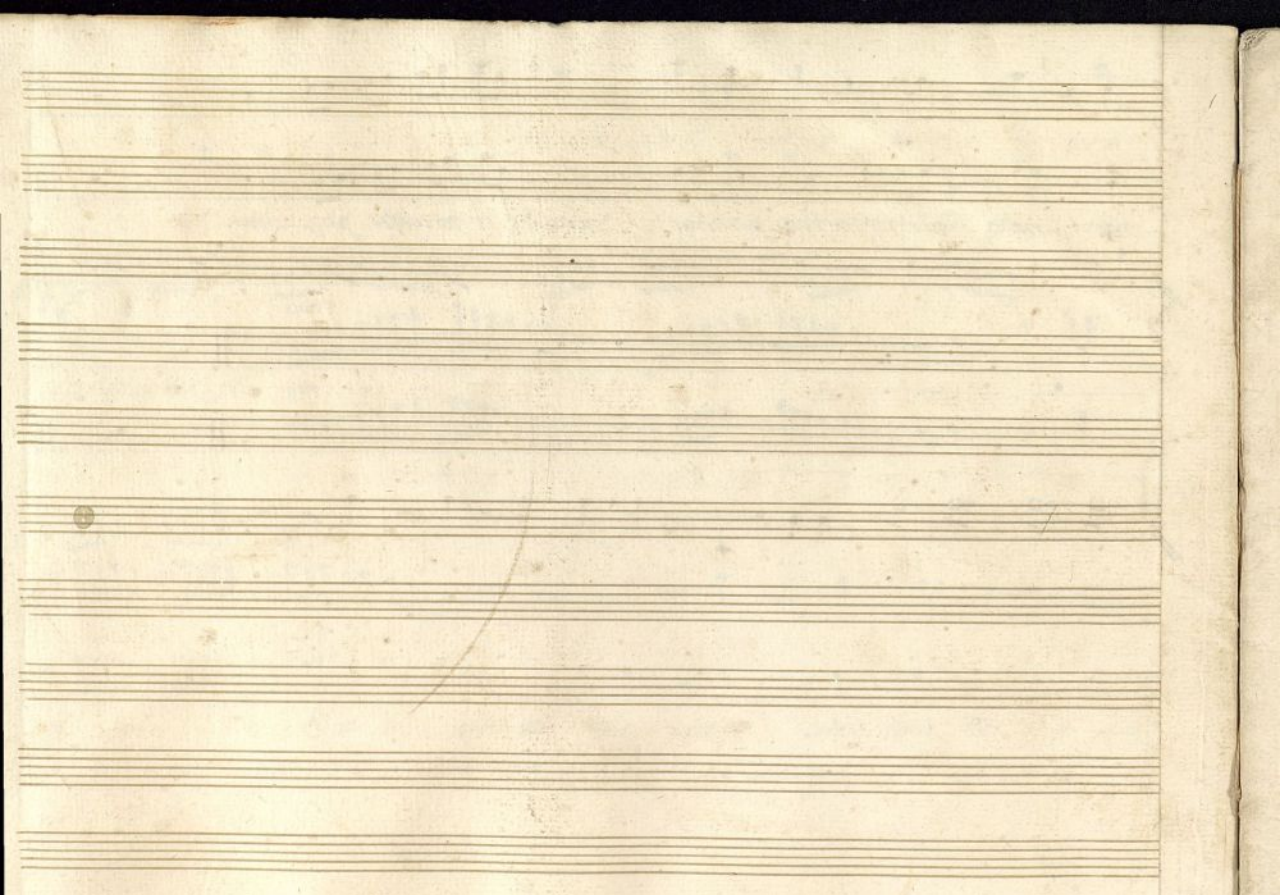

Ayuntamiento de Madrid

Violin 

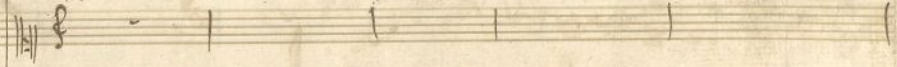
Clav. 

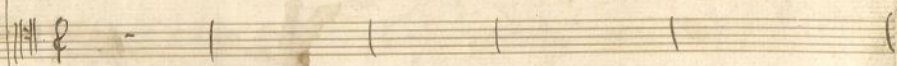
Alto 

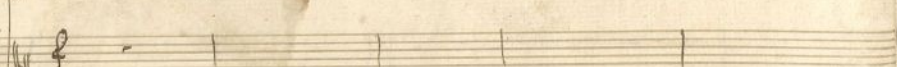
Basso 

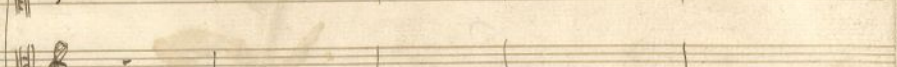
C. no. 1 

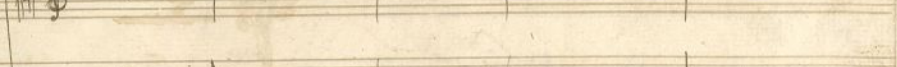
Mando. 

Ms. 

El del Justo con pensado  
 El del Justo con pens  
 El del Justo compensado  
 El del Justo compensa  
 mismo  
 Solo:

*siem pre a si do del se ñor siem pre si do*  
*sa do siem pre si do del se ñor si*  
*si do del se ñor*  
*sado siem pre si do del se ñor si*

9. 9. | 9. - | *do.* 2. 2. 2. | 2. 2. | 2. 2. |  
 9. 9. | 9. - | 9. 9. | 9. 9. | 9. 9. |  
 del Señore                      Hu mi lla ra lai no  
 9. 9. | 9. - | 9. 9. | 2. 2. | 2. 2. | 9. 2.  
 del Señor  
 2. 2. 2. 2. | 9. - | | | |  
 2. 2. | 9. - | | | |  
 del Señor  
 | | | | |  
 | | | | |  
 | | | | |  
 2. - | 2. - | - | - | - | - |

cien cia su freel ya go del im pio mas al

sin laom ni po xenia Da Cas ti go do pre sor.

*p.*  
Da cas zi go al o pre sor Da cas

*Solo*

*Cresc*

*Sutti*

*son*      *Da Cas ti gal o mes son*

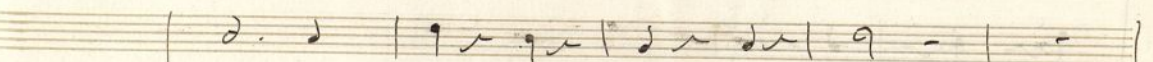
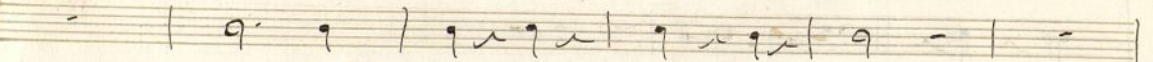
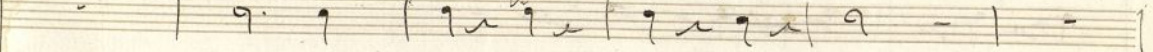

*Coro*

*Subti*

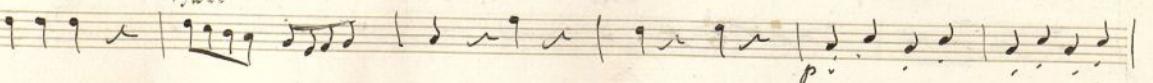

*Del Dios ve vo publi agnus*

*A Do ve mos ve - ventis la Oes*

*pp* *f* *p*

misa la don do

a do

a do

mencia del Se nor la clemencia del Se nor

a do

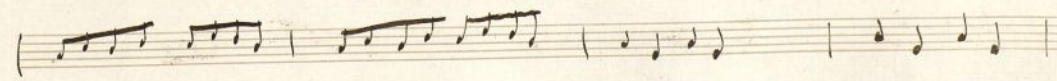
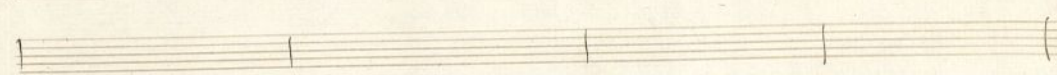
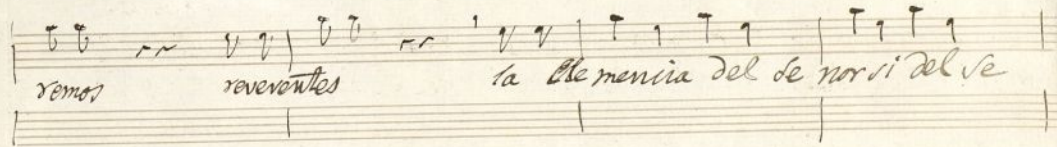
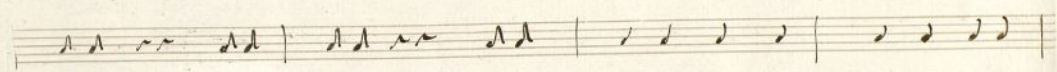
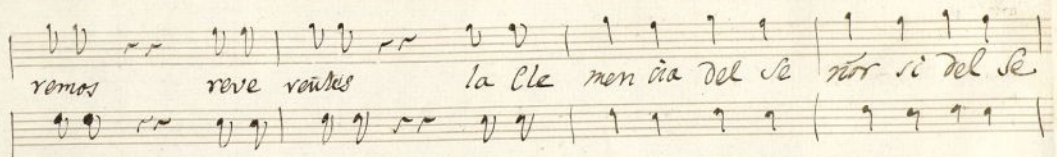

Ayuntamiento de Madrid

Guion Coro de Mujeres en el Gabinete & ester.

*Vision* 

N.º 4 V.º acto

~~Cello~~ 

Mus 658-2

*And:º* 

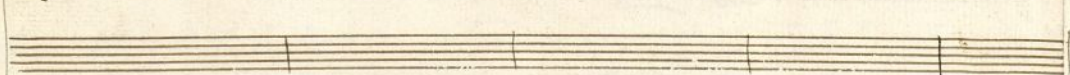

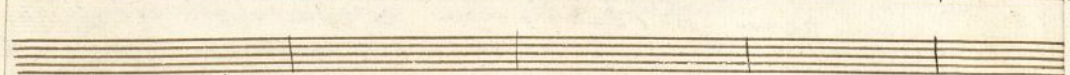

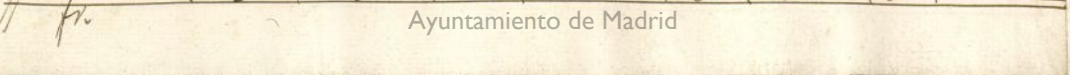

*fr.* 

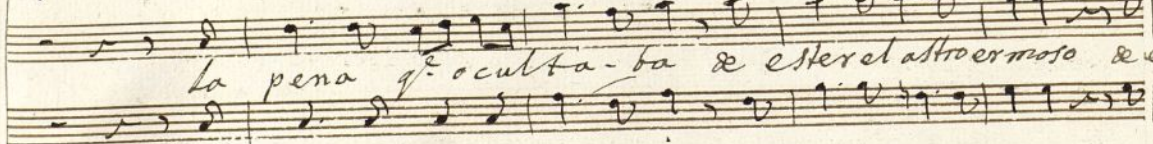
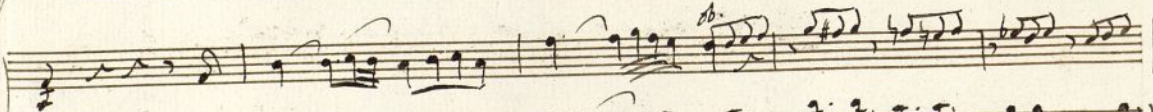
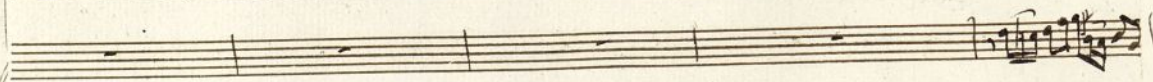

la pena q<sup>e</sup> oculta-ba e ester el astro hermoso e e-

la pena q<sup>e</sup> oculta-ba e e-

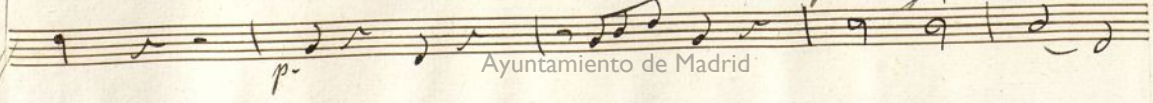

pena q. ocultaba de estar el astro ermoso si nos -  
 la pena q. oculta - ba de estar el astro ermoso nos  
 vuelba luminoso su luz a de mostrar nos - vuelba lumi -  
 vuelba luminoso su luz a de mostrar nos vuelba lumi:

nota su larga de mostrar de mostrar de mostrar.

no so su lura a de mostrar de mostrar de mostrar.

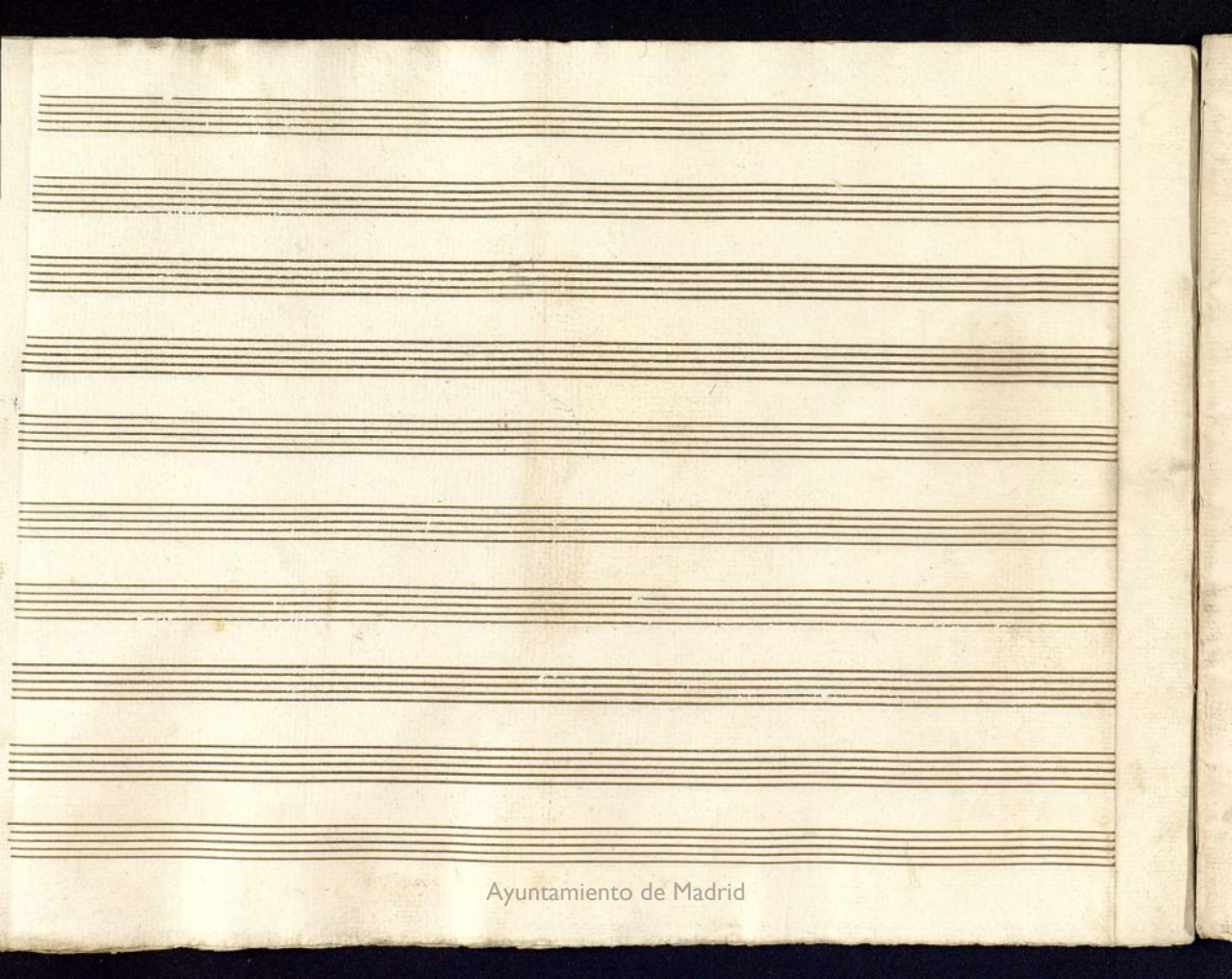

Ayuntamiento de Madrid

Violin

Fl. ter

Trombo.

All. con

Spirito.

Co bra et a viento

Ma s me con de na la Sei ti

no te ce tes bien mi o a morte in dulta

gana

to do re ce lo ol vi da

Se nōr no pue do va ci lo el te ---

2

*cres.* *sf.* *And:*  
 mor mi des gra cia ha blar no puedo  
 Dul ce bien mi o  
*cres.* *sf.* *And: Op.*  
 vi vo en tu gra cia Rei no en tu al ma  
 Cal ma tu pe na  
*sf. sf.* *sf. sf.*

ya te cobrará padre la dulce calma  
 no du des de mi amor

Cister.  
 Tenero.

Yo te--

*Ju ro en tal mo mento un a mante y tier no ar dor*

*yo te ju ro en tal mo mento un a --*

*arco*

Ayuntamiento de Madrid

muero de con tento de con tento es -- mi la gro del -- a --

mor es mi la gro del a -- mor es mi la -- -- -- gro

9.   
 del a mor del a mor es mi la gro del a mor es mi -   
 la gro del a -- mor *A suero* *Es - ter* *re -*   
*p.* *cres.* *p.* *cres.* *p.* *cres.* *p.* *sf.* *p.* *sf.* *p.* *sf.*

*p* *cres.* *p* *cres.*  
 Ah no bien mi o g.<sup>o</sup> pla zer  
 ce las g.<sup>o</sup> con tento  
*agit* *p* *cres.* *f* *ff* *ff*  
 Es ta ma no a se gu ra do ha de pa do oh Dios mia.

mor ha de - - - - - fa do ha de - -  
 ha de fa do oh Dios mia mor  
 ja do oh Dios mia mor es ta ma no a se gu - - -  
 es ta - - - - - ma - - - - -

6

ra do ha de fa do oh Dios mia mor ha de fa do oh Dios mia  
 no a se qu ra nues tra mor a se qu ra nues tra  
 mor ha de fa do oh Dios mia mor Es po so  
 mor a se qu ra nues tra mor Es ---

el a fec to con tras ta do  
 Del con tento y del pla cer la mu --

*p.* *f.* *f. p.*  
*p.* *f. p.* *f. p.*

Ayuntamiento de Madrid

*Danza ya del ha*  
*ha*

Ayuntamiento de Madrid

¡a do ve te mer  
 A ma da es po sa yo te su ro e ter no a mar

*p*  
*Ah yo*

muero en tal mo mento Deun a man te y tier no ar dor Deun a -

mante y tier no ar dor el - - - a fec to con tras  
 el - - - a fec to con tras ta do

ta do Del --- con ten to y Del pla cer g.<sup>o</sup> a le ---  
Del --- con ten to y Del pla cer y Del pla cer  
gria g.<sup>o</sup> al bo --- ro zo g.<sup>o</sup> con ten to g.<sup>o</sup> pla cer g.<sup>o</sup> con ---

ten- - - - - toy que pla cer g<sup>o</sup>. a te gria g<sup>o</sup>. al bo- - - -  
 g<sup>o</sup>. a le- - - -  
 no zo g<sup>o</sup>. con tento y g<sup>o</sup>. pla cer g<sup>o</sup>. - - -  
 ori a y g<sup>o</sup>. pla - - - - cer g<sup>o</sup>. di cha

cer - gē con ten to gē pla -

Cer.

Mi

Ayuntamiento de Madrid

Mas All<sup>o</sup>

*p.*  
el go zo meen a gena el go zo meen a  
bien ceso la pena mi bien ceso la pena

Mas All<sup>o</sup>

*p.* *cres.*  
gena si meen a gena el  
ceso la pena el pecho con el

pe cho con el su bi lo no a cier ta a res pi -- ra --

su bi lo no a cier ta a res pi -- rar a

no a Cier ta no no a

Cier ta a Res pi rar na a Cier ta a Res pi rar no a

*cier ta a Ner pi - - - ran*

Ayuntamiento de Madrid

Quion

Fuial del primer Tercio

Violin *claro* *ob's* *claro* *ob.*

Oboe

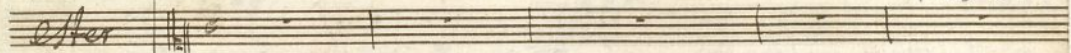

Alcorno

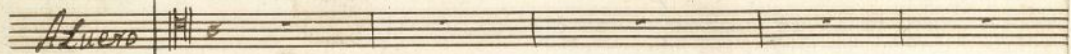

Arman

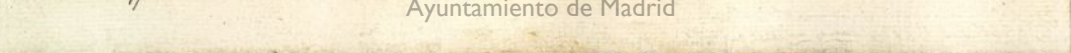
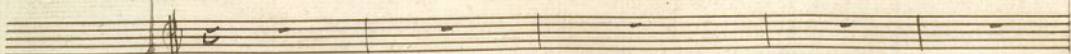
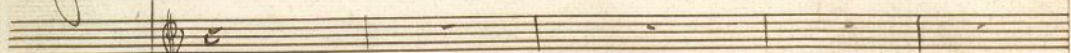
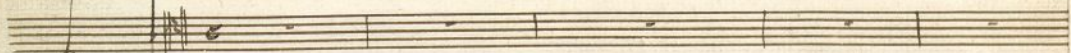
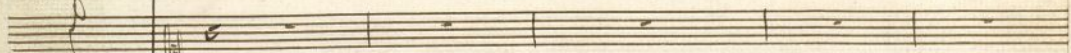
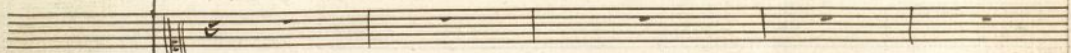
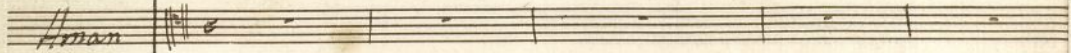

Mus 658-2

Cello

*ing* *ob.* *clar.* *ob.*

te y el respeto a cada instante a cre - ciente mi temor a cre -

*Andante*

*vidio*

ciento mi temor

mi bien con tus temores ofendes mis a=

*All.<sup>o</sup>*

mores Du dar de las prometas es lo/pechar de amor. ha que

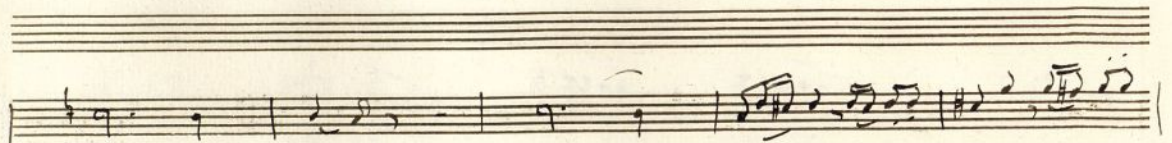

loi desventurada y he nacido a respirar ah?

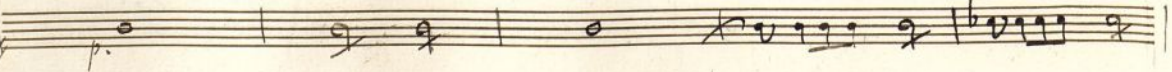

ah? que loi desventu - rada y he nacido a supi - rar

*f. p. f. p. f. p. p.*

habla explicatelo confuso ya no me tengas

oye es=

el temor no la permite hablar con el

el te-mor no la permite hablar con el

el te-mor no la permite hablar con el

el te-mor no la permite hablar con el

*f. p. f. p. f. p. f. p.*

*f.* *p.* *f.*  
 poto ad-poto mi muerte temo

Rey se quiere ya expli-car.  
 Rey se quiere ya explicar.  
 Rey se quiere ya explicar. *grapa*  
 Rey se quiere ya explicar. en Balacio en este instate

ho que ho=  
ho qe ho=  
ho qe ho=  
Coto ho qe ho=  
Con su sequito brillante a hora mismo centrado Aman. ho qe ho=  
#9 | 1 2 9 | #9 9 | 7 7 | 9 9

nores les dispensa de los Reyes la bondad.

nores les dispensa de los Reyes la bondad.

nores les dispensa de los Reyes la bondad.

nores les dispensa de los Reyes la bondad.

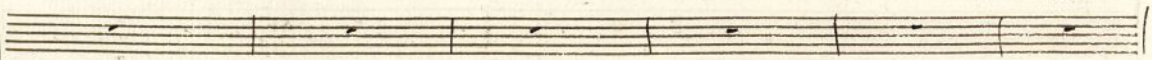
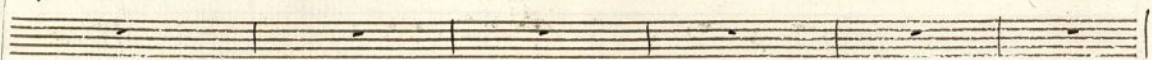
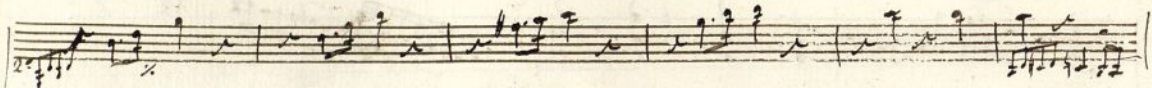

Rey in victo et her her-mosa aun vosallo tanto honor.

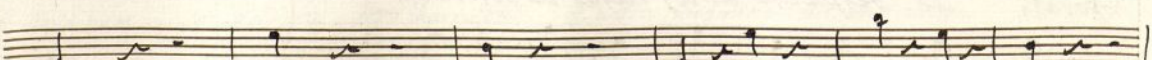
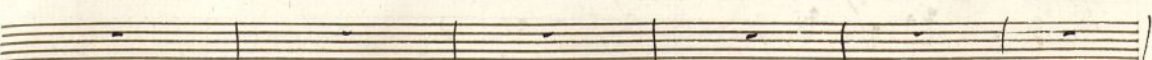
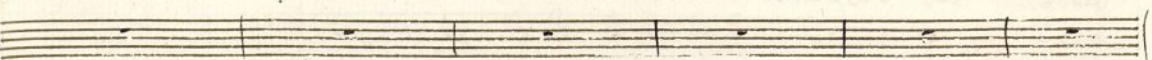
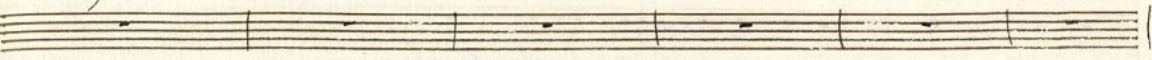

*pizzato*

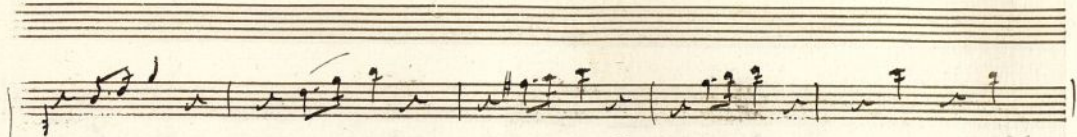

que lo - berbio as - toy dese - osa de vengarme de un trai -

que vasallo en el re - posa de mi trono el bien ma -

el - Rey grato ester du - dosa siempre crece mi te -

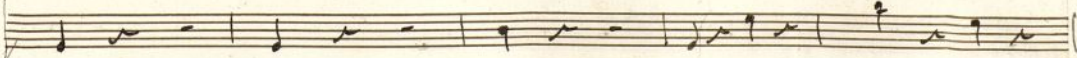
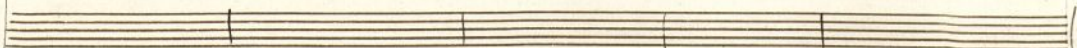
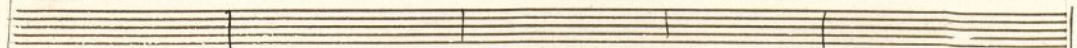
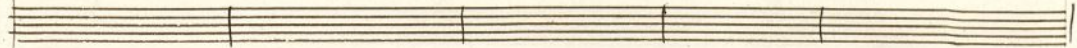
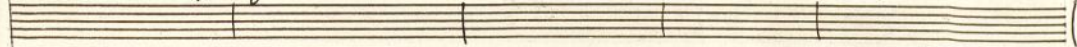

*ff. p.* *ff. p.* *ff. p.*

*dor* mas el pecho re-ce-lo so ya no a  
*yor* mas tu pe-cho re ce - lo so ya no a  
*mor* mas tu pecho rece lo so ya no allenta

Vento - de te - mor no no no a lenta de te =  
 Vento - de te - mor no no no a lenta de te =  
 ya no a lenta de temo no no no a lenta de te =

mor mi tormento mi lamento hara eterno mi dolor mi la-  
 mor su lamento su tormento me hallenado de dolor su tor-  
 mor su lamento su tormento me hallenado de pavor su tor-  
 su lamento su tormento me hallenado de dolor su tor-  
 su lamento su tormento me hallenado de dolor su tor-  
 su lamento su tormento me hallenado de dolor su tor-  
 su lamento su tormento me hallenado de dolor su tor-  
 su lamento su tormento me hallenado de dolor su tor-  
 su lamento su tormento me hallenado de dolor su tor-  
 su lamento su tormento me hallenado de dolor su tor-

13. *f.* *ffo* *f. p.* *ff.* *ff.* *ff.*  
 mento mi tormento hará eterno mi dolor hará eterno  
 mento su lamento me alienado de dolor me alienado  
 mento su lamento me alienado de pavor me alienado  
 mento su lamento me alienado de dolor me alienado  
 mento su lamento me alienado de dolor me alienado  
 mento su lamento de dolor me alienado  
 mento su lamento me alienado de dolor me alienado me alle-  
 14. *ff.* *ff.* *ff.* *ff.*

mi dolor hará eterno mi dolor  
 de dolor me llenado de dolor  
 de pavor me llenado de pavor.  
 de dolor me llenado de dolor.  
 de dolor me llenado de dolor.  
 de dolor me llenado de dolor.  
 nado de dolor me llenado de dolor.

hara eterno mi dolor li mi do lor li mi do lor.  
me a llenado de do lor li de do lor li de do lor.  
me a llenado de pavor li de pavor li de pavor.  
me a llenado de do lor li de do lor li de do lor  
me a llenado de do lor li de do lor li de do lor  
me a llenado de do lor li de do lor li de do lor  
me a llenado de do lor li de do lor li de do lor

*de*  
*la*  
 Ayuntamiento de Madrid *pir*

*elo...*

*p*

*Questo cielo q. tormento*

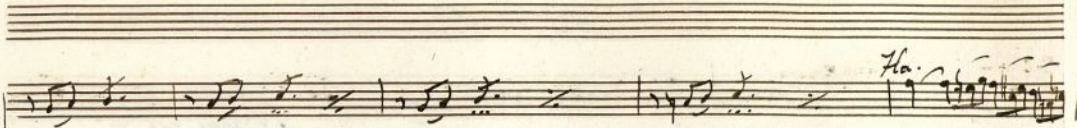

Mordoguo desdi-chado de amargura el al-ma lieito

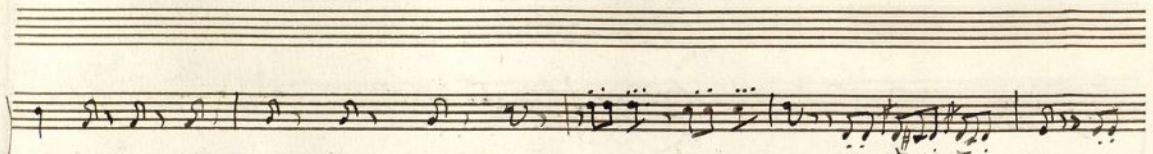

en - - el pe - - - cho des - mayar - - - - -

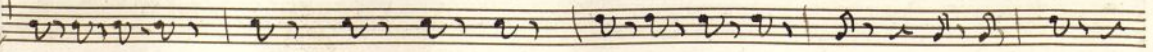

.yar

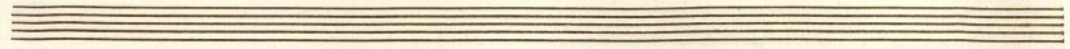

basta de - lamento q<sup>ue</sup> no siempre huele al llanto el tormento

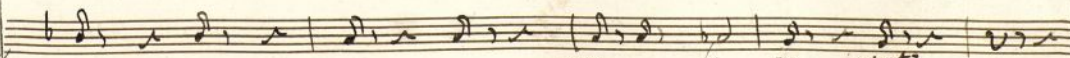
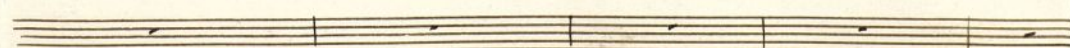
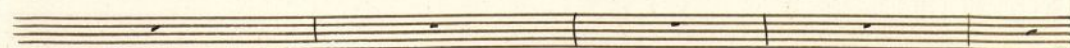
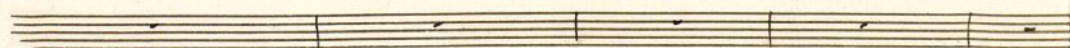
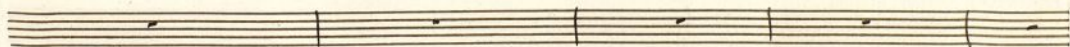
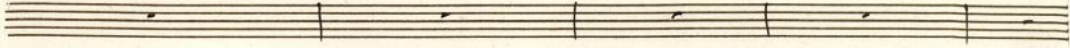
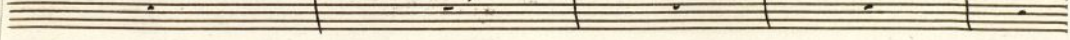

Ayuntamiento de Madrid *arco* *f* *p* *pi<sup>sto</sup>*

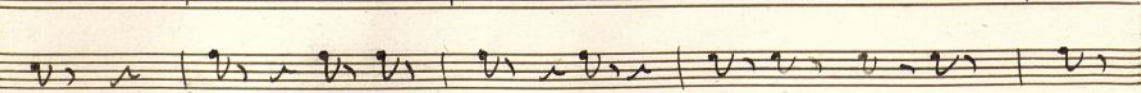
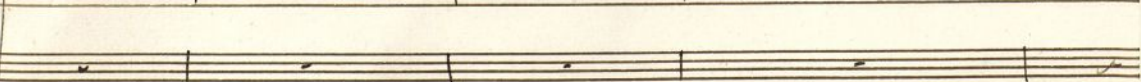
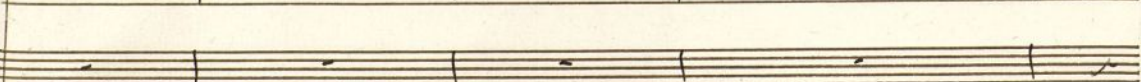
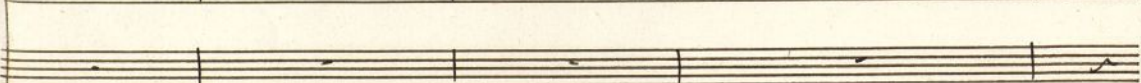
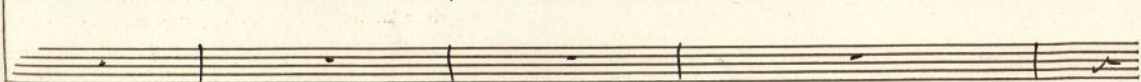
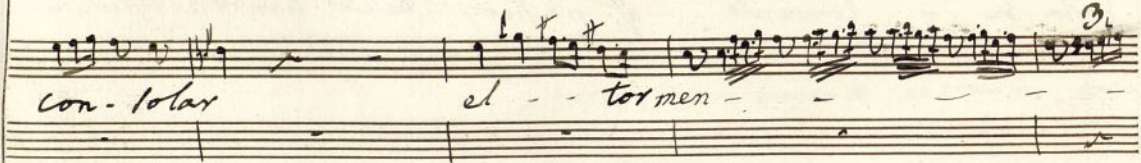
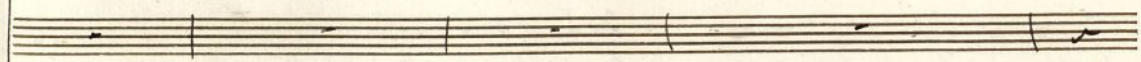
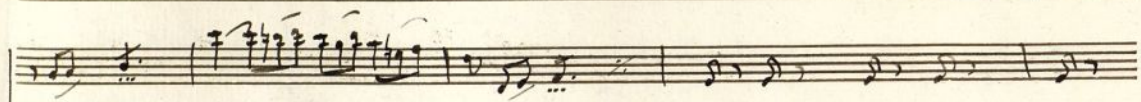

7

me devora me devora Oh Dios! el alma

ah - - no

ah - no pue - de no

arco fr.

*unpoc. cres.*

puede de la calma la - - dulzura la dulzura la dulce  
 puede de la calma la - - dulzura la dulce

*cres*

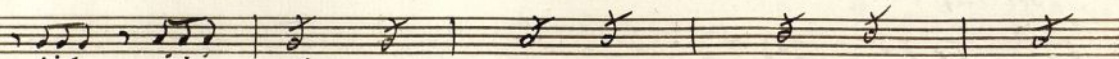

*zura disfrazar.*

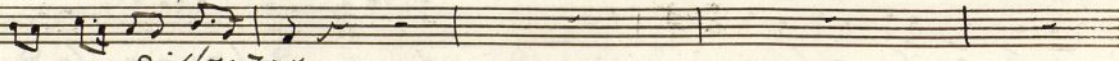

*zura disfrazar.*

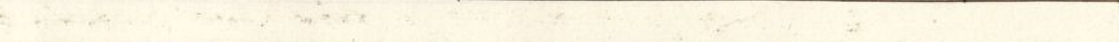
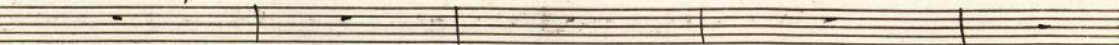

*Coro*

*sin llenarme de amargura no la puedo*

*sin llenarme de amargura no la puedo*

*sin llenarme de amargura no la puedo*

*sin llenarme de amargura no la puedo*

*ppmo*

de dolor de pena y llanto

de dolor de pena y llanto

de furor de furor de rabia de rabia de furor de rabia de

ver penar

ver penar

ver penar

ver penar

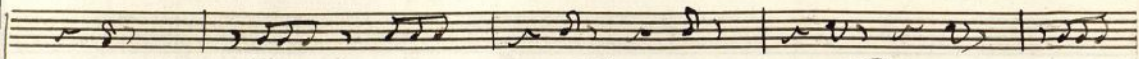

hientoel al - - - - - ma con

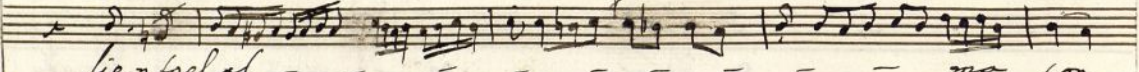

hientoel al - - - - - ma con

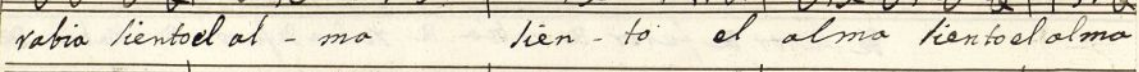

rabia hientoel al - ma hien - to el alma hientoel alma

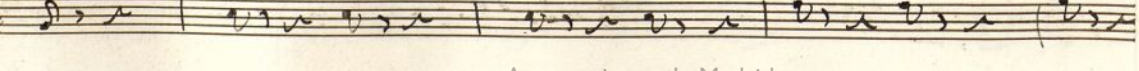
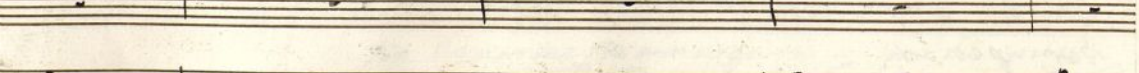
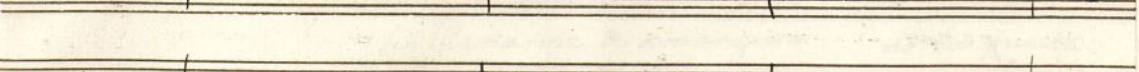
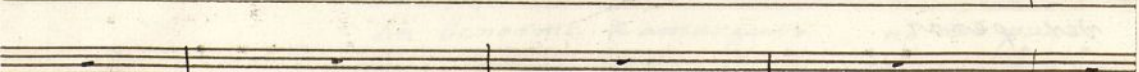
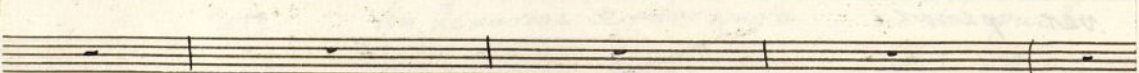

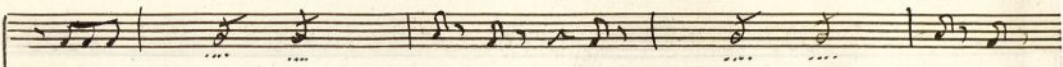

turbar

de dolor

turbar

de dolor

de bozar

de furor & furor

de

sin llenarme de amargura

no la puedo ver penar

sin llenarme de amargura

no la puedo ver penar

sin llenarme de amargura

no la puedo ver penar

sin llenarme de amargura

no la puedo ver penar

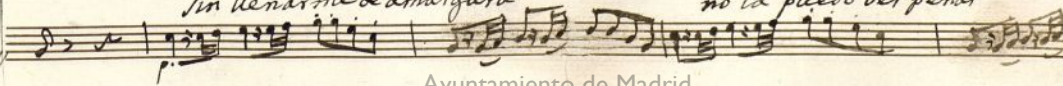

turbar      sienta el al - ma    conturbar      sienta el alma  
 turbar      sienta el al - ma    conturbar      sienta el alma  
 de bo - rar sienta el alma    de - bo - rar sienta el alma de -  
 no      la      pue do      ver  
 no      la      pue do      ver  
 no      la      pue do      ver  
 no      la      pue do      ver  
 no      la      pue do      ver

*pizto*  
*p.* Ayuntamiento de Madrid

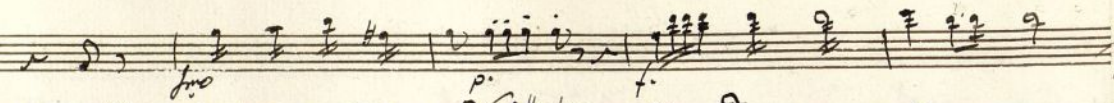

Contur-bar hientoelalma el al - ma con - tur - bar.

Contur-bar hientoelalma el al - ma con - tur bar.

bo - rar hientoelalma el alma de - borar.

pe - nar no la puedo ver no la puedo ver penar.

pe - nar no la puedo ver no la puedo ver penar.

pe - nar no la puedo ver no la puedo ver penar.

pe - nar no la puedo ver no la puedo ver penar

*fmo*

Ayuntamiento de Madrid

*fmo*

Ayuntamiento de Madrid

*Ad libitum*

*Allegro*

*p.*

*sera e-*

*Dulce bien enjugo el llanto*

*Ad libitum.*

*Allegro*

*p.*

Ayuntamiento de Madrid

Ad libitum

Ad libitum

terno en miel quebranto

De la es-ter de inspirar de la es =

Ad libitum

Ad libitum

Ayuntamiento de Madrid

f.

pasma y yela el cora - zon.  
 pasma y yela el corazon  
 pasma y yela el corazon  
 pasma y yela el cora - zon  
 pasma y yela el cora - zon  
 pasma y yela el cora - zon  
 pasma y yela el cora - zon.

pas - may y eta el cora - zon. pasma y yeta el  
 pas. may y eta el cora zon pasma y yeta el  
 pasma y yeta el cora - zon. pasma y yeta el  
 pasma y yeta el cora - zon. pasma y yeta el  
 pasma y yeta el cora - zon. pasma y yeta el  
 pasma y yeta el cora - zon. pasma y yeta el  
 pasma y yeta el cora - zon pasmay yeta el  
 pasma y yeta el cora - zon pasmay yeta el

Señor no es tiempo  
 habla  
 pues quando  
 no lo di=

zon.  
 zon.  
 zon.  
 zon.  
 zon.  
 zon.  
 zon.  
 zon.

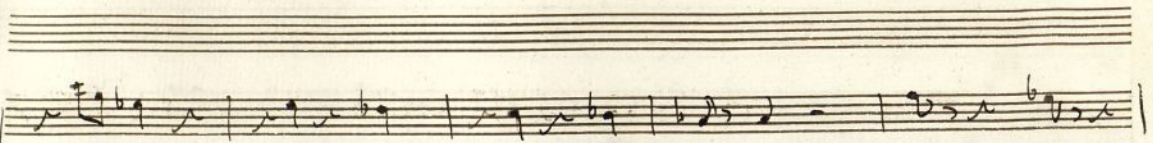

el animo desmaia q' pena un timido res-

lates

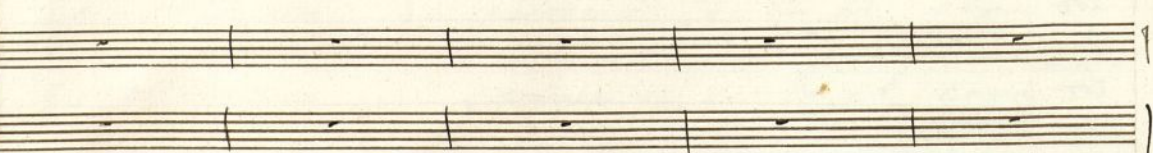

pe-to la - - voz no se - - - ta a-blar.

Ayuntamiento de Madrid

*f.* *p.* *f.* *p.* *f.*

el pecho me dolora  
 tan grave es el arcano

*f.* *p.* *f.* *p.*

Infeliz *gf. le =*  
 Infeliz *gf. le =*  
 Infeliz *gf. le =*  
 Infeliz *gf. le =*

*f.* *p.*

*p.*  
 Oh cielos el pecho se.  
 Declaralo Señora.  
 ra *q. sera* Oh *q. cruel pe -*  
 ra *q. sera* Oh *q. cruel pe -*  
 ra *q. sera* Oh *q. cruel pe -*  
 ra *q. sera* Oh *q. cruel pe -*

Ayuntamiento de Madrid

pasmo de an-gustia de tormento y orror -- de an-

nar li cruel penar  
 nar li cruel penar  
 nar li cruel penar  
 nar li cruel penar

f

gustia de tor-mento y orror.  
 de clarate bien mio  
 cru - el penar nunca cesa de  
 cru - el penar nunca cesa de  
 cru - el penar nunca cesa de  
 cru - el penar nunca cesa de

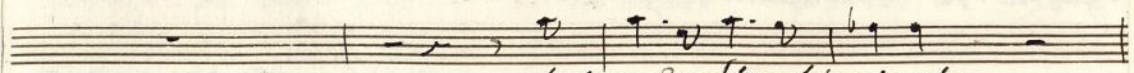
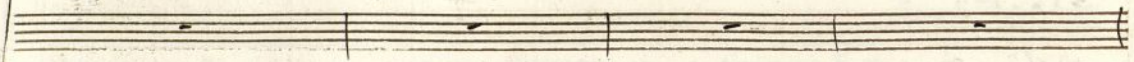
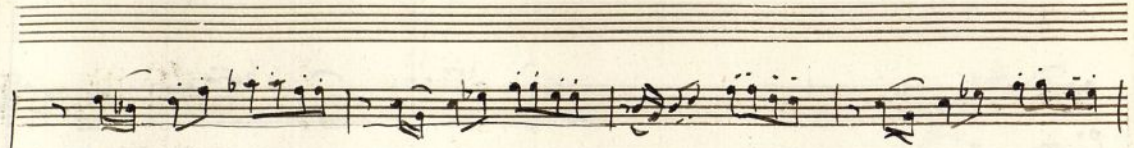

*suspende al lentissimo*

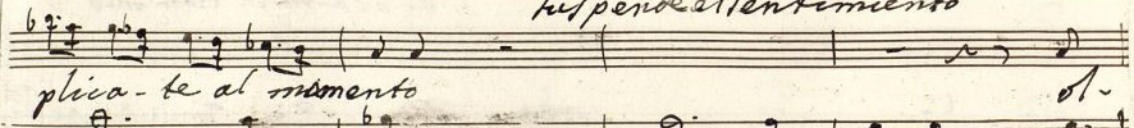

*plica-te al momento*

luz - pi - rar es eterno ya

luz - pi - rar es eterno ya

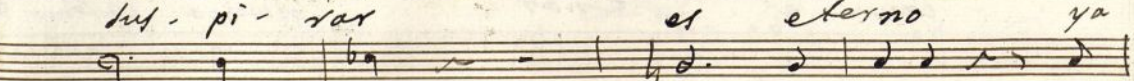

luz - pi - rar es eterno ya

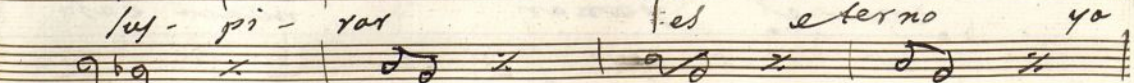

luz - pi - rar es eterno ya

*p.*  
*us.*  
 o Dios q. pesar o Dios q. pe-  
 vida el suspirar  
 vida el suspirar ol-vida el suspirar  
 su pe sar es eterno ya su pe sar  
 su pe sar es eterno ya su pe sar  
 su pe sar es eterno ya su pe sar  
 su pe sar es eterno ya su pe sar

f.   
 lar   
 suspirar   
 suspirar   
 suspirar   
 y su pesar   
 y su pesar   
 y su pesar   
 y su pesar   
 y su pesar

Ayuntamiento de Madrid

   
 alto: ah                      ah piadoso cielo
   
 Al.: ah                      Justo cielo
   
 Am.: ah                      Justo cielo
   
 Below these are two more vocal staves, one of which has the lyrics "ah" and "Tu - Ho cielo". At the bottom, there are four more staves, with the word "Cora" written vertically on the left side. The bottom-most staff contains a bass clef piano accompaniment. The entire score is written in ink with some corrections and annotations.

alto  
 Al.  
 Am.  
 ah                      ah piadoso cielo  
 ah                      Justo cielo  
 ah                      Justo cielo  
 ah  
 ah                      Tu - Ho cielo  
 Cora

Ayuntamiento de Madrid

ah de mi dolor testigo da - - -

ah da Consuelo en tal pena

ah da Consuelo en tal pena

ah da Consuelo en tal pena

ah da - Consuelo en - tal pena

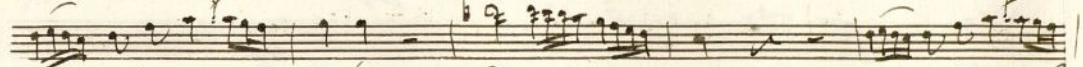

Da ami penas Consuelo      Da - - -      Da ami penas Con-

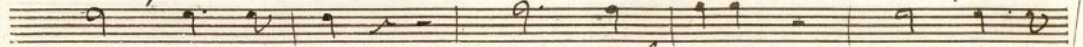

a su pesar      en tal pena      a su pe-

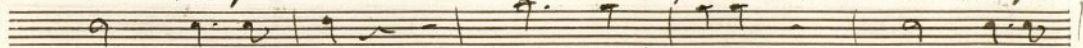

a su pesar      en tal pena      a su pe-

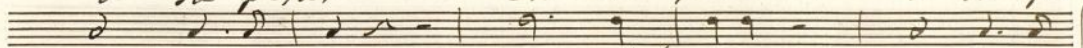

a su pesar      en tal pena      a su pe-

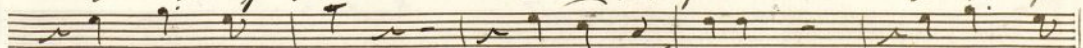

a su pesar      en tal pena      a su pe-

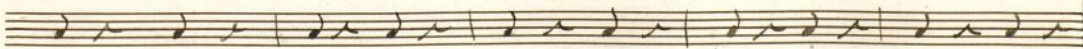
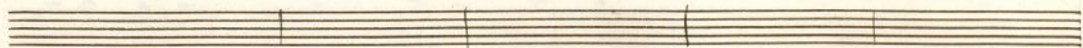
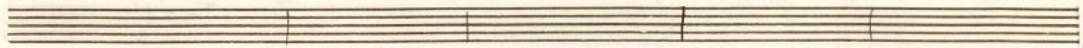
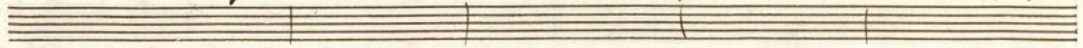

no.

uelo

lar

*no* *Da osu penar Consuelo* *ten de su mal pie-*

*Da osu penar Consuelo* *ten de su mal pie-*

ten de mi mal piedad

ten de su mal piedad con un rayo de esperanza

ten de su mal piedad con un rayo de esperanza

ten de su mal piedad ten de

ten de su mal piedad ten de

ten de su mal piedad ten de

ten de su mal piedad ten de

ten de mi mal piedad  
 ven tu alma a consolar a consolar  
 ven tu alma a consolar ven tu alma a consolar  
 tu mal piedad ten de tu mal tu  
 tu mal piedad ten de tu mal tu  
 tu mal piedad ten de tu mal tu  
 tu mal piedad ten de tu mal tu  
 tu mal piedad ten de tu mal tu  
 tu mal piedad ten de tu mal tu

mi mal pie dad ah ah pía =

a conso lar ah Tu =

a conso lar ah Tu =

mal pie dad ah Tu =

mal - piedad ah Tu -

mal pie - dad

mal piedad

mal - pie - dad

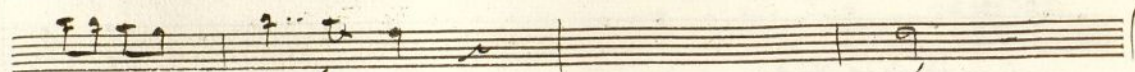
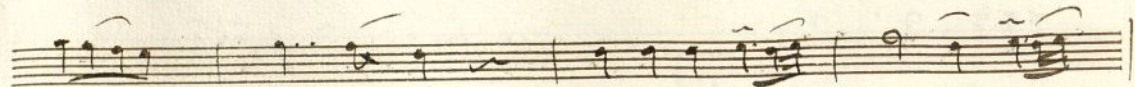

*do* *cielo* *ah*

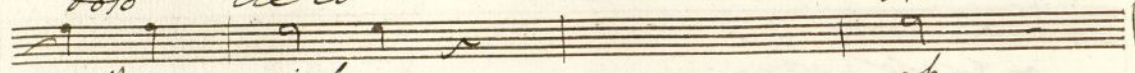

- *Ho* *cielo* *ah*

- *Ho* *cielo* *ah*

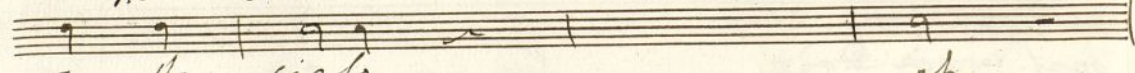

- *Ho* *cielo* *ah*

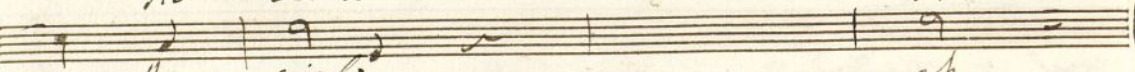

- *Ho* *cielo* *ah*

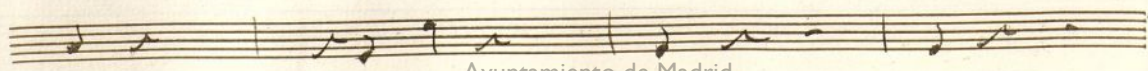
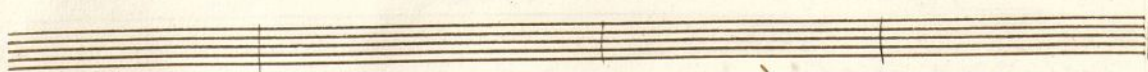
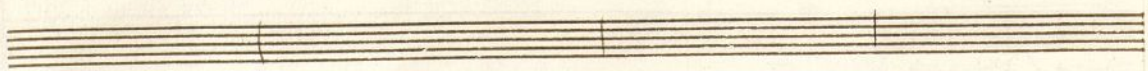
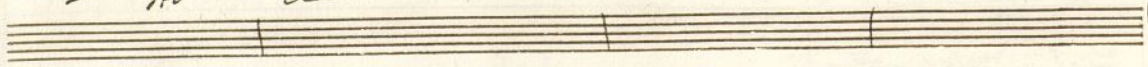

de mi dolor testigo da

da Con - suelo en tal pena

da Con suelo en tal pena

da Con suelo en tal pena

da Con - suelo en tal pena

da amipenar Consuelo da -

a su pesar en tal pena

a su pesar en tal pena

a su pesar en tal pena

a su pesar en tal pena

a su pesar en tal pena

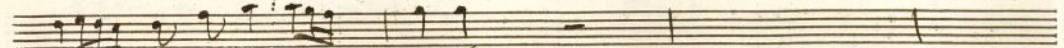

Da ami penar Consuelo

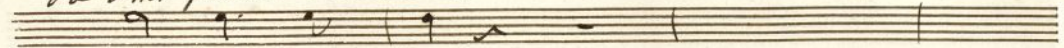

asu pe lar

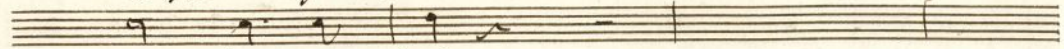

a su pe lar

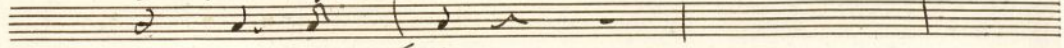

asu pe lar

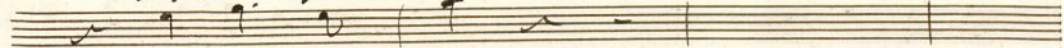

asu pe lar

Da asu penar Consuelo

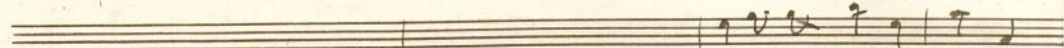
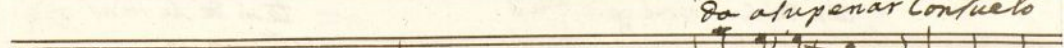

Da asu penar Consuelo

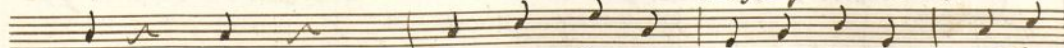

ten de mi mal pie  
ten de su mal pie  
ten de su mal pie  
ten de su mal pie  
ten de su mal pie  
ten de su mal pie  
ten de su mal pie  
ten de su mal pie  
ten de su mal pie

Dad  
 Dad con un rayo de esperanza ven tu alma a  
 Dad con un rayo de esperanza ven tu alma a  
 Dad ten de tu mal  
 Dad ten de tu mal  
 Dad ten de tu mal  
 Dad ten de tu mal  
 Dad ten de tu mal  
 Dad ten de tu mal  
 Dad ten de tu mal

ten de mi mal piedad  
 con lo - lar a conso lar  
 conso - lar ven tu alma a conso lar  
 piedad ten de su mal su  
 piedad ten de su mal su  
 piedad ten de su mal su  
 piedad ten de su mal su  
 piedad ten de su mal su  
 piedad ten de su mal su

*Alto*  
 mi mal piedad ah q. en medio de esta pena agi-  
 a conso-lar ah q. en medio de esta pena agi-  
 a conso-lar ah q. en medio de esta pena agi-  
 mal pie-dad  
 mal - piedad  
 mal pie-dad  
 mal pie dad  
 mal - pie dad  
 Ayuntamiento de Madrid

*m*  
*f.*  
*f.*  
*p.*

tado el pecho hiento de mas barbaro tormento no epro  
tado el pecho hiento de mas barbaro tormento no epro  
tado el pecho hiento de mas barbaro tormento no epro.

*m.*  
*f. p.*  
*f. p.*

Ayuntamiento de Madrid

vado la impiedad no es provado la impiedad Oh - que  
 vado la impiedad no es provado la impiedad Oh - que  
 vado la impiedad no es provado la impiedad. Oh q.  
 Oh q. fiero  
 Oh q. fiero

*fiero*      *sen - timiento*      *Sh. q.º*      *barbaro penar*      *Sh. q.º*  
*fiero*      *sen - timiento*      *Sh. q.º*      *barbaro penar*  
*fiero*      *lenti - miento*      *Sh. q.º*      *barbaro penar*      *Sh. q.º*  
*lenti miento*      *Sh. q.º*      *barbaro penar*      *Sh. q.º*  
*lenti miento*      *Sh. q.º*      *barbaro penar*      *Sh. q.º*

barbaro penar q. barbaro penar q. barba-  
 barbaro penar q. barbaro penar q. barba-  
 barbaro penar q. barbaro penar q. barba-  
 barbaro penar q. barbaro penar q. barba-  
 barbaro penar q. barbaro penar q. barba-  
 barbaro penar q. barbaro penar q. barba-  
 La dura pena quien pu- diera con  
 La dura pena quien pu- diera con  
 La dura pena quien pu- diera con

*Coro*

*fus*

ro penar sh *gf.* barba-ro penar *gf.*  
 penar sh *gf.* barba-ro penar *gf.*  
 penar sh *gf.* barba-ro penar *gf.*  
 penar sh *gf.* barba-ro penar *gf.*  
 2 penar, sh *gf.* barba-ro penar *gf.*  
 so-lar quien pudiera con-so-lar si  
 so-lar quien pudiera con-so-lar si  
 so-lar quien pudiera con-so-lar si

 barba - ro. sh q.<sup>c</sup> bar - ba   
 barba - ro. sh q.<sup>c</sup> bar - ba   
 barba - ro. sh q.<sup>c</sup> bar - ba   
 barba - ro. sh q.<sup>c</sup> bar - ba   
 barba - ro. sh q.<sup>c</sup> bar - ba   
 barba - ro. sh q.<sup>c</sup> bar - ba   
 con so - lar quien pu - die - ra   
 con so - lar quien pu - die - ra   
 con - so lar quien pu - die - ra

ro pe - nar Sh - q. fiero len - ti -  
 ro pe - nar Sh - q. fiero len - ti -  
 ro pe - nar Sh q. fiero len - ti -  
 ro pe - nar Sh q. fiero len - ti -  
 ro pe - nar Sh q. fiero len - ti -  
 ro pe - nar Sh q. fiero len - ti -  
 ro pe - nar Sh q. fiero len - ti -  
 con - so - lar  
 con - so - lar  
 con - so - lar

miento de q. barbaro penar de q. barbaro penar  
 de q. barbaro penar de q. barbaro penar  
 miento de q. barbaro penar de q. barbaro penar  
 de q. barbaro penar de q. barbaro penar  
 de q. barbaro penar de q. barbaro penar  
 la dura pe-  
 la dura pe-  
 la dura pe-

vso.

*mf* barbaro penar *mf* barbaro penar  
*mf* barbaro penar *mf* barbaro penar  
*mf* barbaro penar *mf* barbaro penar  
*mf* barbaro penar *mf* barbaro penar  
*mf* barbaro penar *mf* barbaro penar  
*mf* barbaro penar *mf* barbaro penar  
na quien pu-diera Con so-lar  
na quien pu-die-ra Con so-lar  
na quien pu-die-ra Con so-lar

658-2

---

Partituras

---

Apoyos sueltos.

Cont. de los leg. aut. de los el  
655 y siguientes  
659.

Violin

Allegro

Allo

que horror! q. cruel =

dad ber no puedo iniquidad tan fiera  
 quando traidor he dado tan cruel decreto  
 cielos! callas: tiemblos! tiemblos abla ympostor per.

*Al. Aman*  
 berso Oh pena *est.* Responde á tu Monarca

*Cor. so.*  
 tu miedo tu temor dicen bastante q. no cabe decreto tan le-

vero en el len-sible Corazon de Alvaro *Quinto*

Violin *and.*

Clarinete

Alto

Trompa

*Largo*

*que fallo qf. fallo tan fiero*  
*qf. fallo qf. fallo tan fiero*

*in Justo in Justo y levero que fallo qf. fallo tan*  
*in Justo in Justo y levero qf. fallo tan*

fiero. el pecho de rabia me siento me siento agitar *g.*  
 fiero el pecho de rabia me siento me siento agitar *g.*  
 el pecho de rabia me siento me siento abalar de *f.*

fallo *g.* fallo tan fiero el pecho de rabia me siento me  
 fallo tan fiero el pecho de rabia me siento me  
 rabia el pecho el pecho de rabia me siento me *f.*

sientos agitar - me sientos me sientos agitar me sientos me  
 sientos agitar me sientos me sientos agitar me sientos me  
 sientos abralar me sientos me sientos abralar - me sientos me

*ff.* *f.*

sientos agitar  
 sientos agitar in tutto ti.  
 sientos abralar.

*alldo* *v. llo*

est.

Al.

Am.

rabia q. rabia me da

Ha q. tremulo esta

tremulo q. tremulo esta

Caracter

Adagio

Amado Dueño      ¿he de hacer?      ¿tu duda yo yain-      ¿tu duda yo yain-

*mf. he de hacer?*

*p.*

Duda yo ya in fiero lo q. el Rey decretará  
 ser en todo Justi- ciero. Con el teo Convendrá ser en  
 de la Duda yo ya in fiero lo q. el Rey decretará de su  
 fiero lo q. el Rey decretará de su  
 fiero lo q. el Rey decretará de su

de su duda yo ya infiero lo q' el rey de creta-  
 todos Justiciero con el re-o Conven  
 duda yo ya infiero lo q' el rey de creta-  
 duda yo ya infiero lo q' el rey de creta-  
 duda yo ya infiero lo q' el rey de creta-

ra lo q. el Rey secretará de su duda

dra con el reo Conviendría ser en

ra lo q. el Rey secretará de su

ra lo q. el Rey secretará de su duda yo ya infiero

ra lo q. el Rey secretará de su duda yo ya infiero

yo ya infiero lo q. el rey decretará de su  
 todo Justi- ciero Con el Rey Convendría ser en todo  
 Duda ya infiero lo q. el rey decretará de su duda  
 lo q. el Rey decretará de su duda  
 lo q. el Rey decretará de su duda

p

Duda yo ya infiero lo q. el rey decretará lo q. el  
 Justiciero con el reo Conviendra con el  
 yo ya infiero lo q. el rey decretará lo q. el  
 yo ya infiero lo q. el rey decretará  
 yo ya infiero lo q. el rey decretará

*p.*

Rey secreta - ra lo q. el rey de - cre ta =  
 res Conventa con el res Con - ven =  
 Rey secreta - ra lo q. el rey de - cre ta =  
 lo q. el rey secretara lo q. el rey lo q. el rey secreta =  
 lo q. el rey secretara lo q. el rey lo q. el rey secreta =

1070

Sk cielo la saña y el despecho mi sangre en el  
 qual duda la saña y el despecho en su duro  
 qual duda la saña y el despecho en mi duro  
 qual duda

pecho helando me estan la saña y el despecho mi sangre en el  
 pecho tormento le dan la saña y el despecho en su duro  
 pecho tormento me dan la saña y el despecho en mi duro  
 la saña y el despecho en el duro  
 la saña y el despecho en el duro pecho for

*f. pmo*

pecho helando helando me estan helando me estan hela  
 pecho tormento tormento le dan  
 pecho tormento tormento me dan  
 pecho tormento tormento le dan  
 mento tormento tormento le dan tormento le dan

qual dudo de cielo la  
 qual teme qual dudo la  
 yo temo qual dudo  
 qual teme

la ña y el despecho mi sangre en el pecho mi sangre en el pecho helando me es-  
 en su duro pecho tormento le  
 despecho y despecho en mi duro pecho tormento me  
 despecho y despecho en el duro pecho tormento le

tan ~~lento~~ la ña y el despecho mi sangre en el pecho he  
 la ña y el despecho en el duro pecho tormento le  
 don la ña y el despecho en mi duro pecho tormento me  
 don la ña y el despecho en el duro pecho tormento le

p.<sup>mo</sup> Ayuntamiento de Madrid

lando le lando me estan la sangre en el pecho a lando me estan  
 dan tor- mento le dan en el duro pecho tormento le dan la  
 dan tor- men to me dan en mi duro pecho tormento me dan la  
 dan tor- mento le dan en el duro pecho tormento le dan la

*Cesta*  
 la lana y el despecho mi sangre en el pecho he  
 la lana y el despecho en el duro pecho tormento le  
 la lana y el despecho en mi duro pecho tormento me  
 la lana y el despecho en el duro pecho tormento le

Rozza

l'ando he l'ando me l'tan la saña y el despecho he l'ando me l'tan - Carlorra  
 dan si tormanto le dan la saña y el despecho tormanto le dan la  
 dan si tormanto me dan la saña y el despecho tormanto me dan la  
 dan si tormanto le dan la saña y el despecho tormanto le dan la  
 dan si tormanto le dan la saña y el despecho tormanto le dan la

laña y el despecho tormanto le dan la saña y el  
 laña y el despecho tormanto me dan la saña y el  
 laña y el despecho tormanto le dan la saña y el  
 laña y el despecho tormanto le dan la saña y el  
 laña y el despecho tormanto le dan la saña y el

3/4 6/8

he - lando helando me estan -

pecho an el duro pecho tormento le dan

me dan

le dan

2

3/4 6/8

losa nay el de pecho ex el duro

losa nay al de pecho en mi duro

lando helando me estan helan - do me estan helan - do me es -

pecho tormento le dan tormento le dan tormento le

tormento me dan tormento me

tormento tormento le dan tormento tormento le

Carlotta

Han la sangre en el pecho helando me estan la sangre en el pecho a londo me estan helando me  
 dan los aña y el despecho tormento la san los aña y el despecho tormento le dan  
 me dan me dan  
 le dan

Han  
 dan  
 da  
 Ayuntamiento de Madrid

Ayuntamiento de Madrid

Guion

Duo

Mus 658-2

Violin

Clarinet

Alto sax.

Trp 1º

Trp 2º

Tenor

Bajo

Arb.

p. 05

yo te =

*Turo en tal momento un amante y tierno ardor*

Yo te Juro en tal momento un amante y tierno ardor bien

col arco

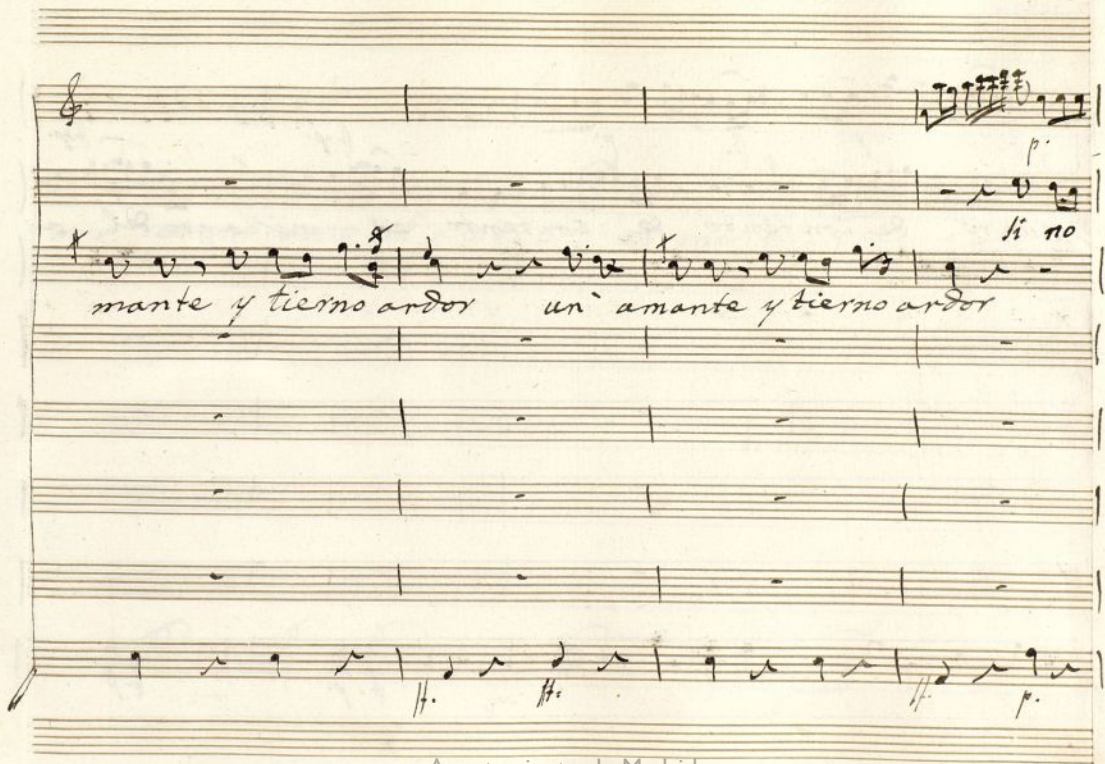

*p.*  
*si no*  
mante y tierno ardor un amante y tierno ardor  
*ff.* *ff.* *ff.* *p.*

*mf.* *p.* *f.* *f-p.* *f-p.*

muero de contento de contento es milagro del a:

del amor del amor es mila - gro del amor es mi -

lagro del amor es milagro del amor.

es =

p. fr.

*p.* *us.* *p.* *us.* *p.* *us.*

A-mero... Ah no bien mio

ter... re-celas

*p.* *fr.* *p.* *fr.* *p.* *fr.*

ff. p.

que Con-tento!

que placer!

Esta mano

esta mano

ff. ff.

a se gu - rado ha de jado Oh Dios mi amor ha de =  
a se gu rado ha de jado Oh Dios mi amor

Ya - - - do ha de - ta do sh Dios mi a =  
 ha de ta do sh Dios mi amor ha de ta do sh Dios mi a =

*f. bondad*      *f. favor*  
*f. bondad*      *f. favor*  
*f. bondad*      *f. favor*  
*f. bondad*      *f. favor*

*f. p.*      *f. p.*

This is a handwritten musical score on a single page. It features a vocal line and a piano accompaniment. The vocal line is written on a single staff with a treble clef and a key signature of one sharp (F#). The lyrics are in Spanish and include the words "esta mano abeguerado ha de ser esta ma - - - no a se = q. bondad q. favor". The piano accompaniment is written on a grand staff (treble and bass clefs) and consists of repeated rhythmic patterns. The dynamics "q." (piano) and "p." (piano) are indicated throughout the score. The score is written in ink on aged paper.

8

¡Gloria a Dios! mi amor ha de todo a Dios! mi amor ha de todo a  
 gloria nuestro amor a gloria nuestro amor a gloria  
 debe a su amor debe a  
 debe a su amor debe a  
 debe a su amor debe a  
 debe a su amor debe a  
 debe a su amor debe a

Dios! mi amor el poto... que gozo!  
el poto!... que  
su amor  
su amor  
su amor  
su amor

del contento y del placer la mu-  
 del contento y del placer la mu-  
 p. f.p. ff.p.

The vocal lines contain the following lyrics:

Danza ya del ha - - - - -  
 Danza ya del ha - - - - -  
 - - - - - ya bueelbeel  
 - - - - - ya bueelbeel  
 - - - - - ya bueelbeel ya  
 - - - - - ya bueelbeel

rey amar a ester q. bondad q. favor

rey amar a ester q. bondad q. favor

amar a ester q. bondad q. favor

rey amar a ester q. bondad q. favor

*x Carlos*  
 do he de ja do de tener he de  
 do he de ja do de tener he de  
 q. favor de ve a su amor de  
 q. favor de ve a su amor de  
 q. favor de ve a su amor de  
 q. favor de ve a su amor de  
 q. favor de ve a su amor de  
 mf f mf

Tudo se temer he de Tado de temer  
 Tudo se temer he de Tado de temer  
 ve a su amor deve a su amor  
 ve a su amor deve a su amor  
 ve a su amor deve a su amor  
 ve a su amor deve a su amor

muero en tal momento de un amante y fiero ardor de un a:

monje y tierra ardor el - afecto contras =  
el - afecto contraltado

tado del con tento y del placer que ale=  
 del - con tento y del placer y del placer *f. ale*

*gria qf. albo-rozo qf. contento qf. placer! qf. Con-*  
*gria qf. albo-rozo qf. contento qf. placer qf. Con-*

ten - to y qf. placer qf. ale - gria qf. albo =  
 ten - to y qf. placer qf. con =

p.

oro qf. Contento y qf. placer  
tento y qf. pla cer qf. Dicho!

p. p. cuy.

gozo! ¡Oh cielos q. gozo!  
 Oh cielos q. gozo ¡q. ale-  
 gria! q. albo-  
 q. ale-  
 q. ale-  
 q. ale-  
 q. ale-  
 f.  
 p.

gria  
rozo! q. con tento y q. pla-  
cer! q. Con tento y q. pla-

*p.* *p.* *s.*

cer - - - Con - ten - to *g<sup>e</sup>* pla =  
 cer - - - *g<sup>e</sup>* Con ten to *g<sup>e</sup>* pla =

*mas All<sup>o</sup>*

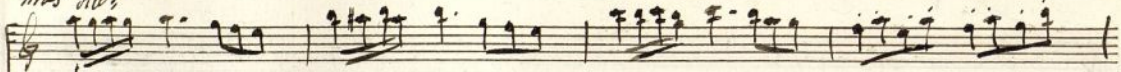

*for.*

*cer*

*cer*

*Mi*

*mas All<sup>o</sup>*

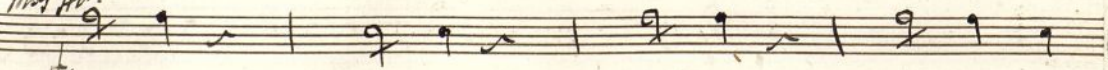

*f.*

*p.*

el gozo me en a gena el gozo me en a =

bien cesó la pena mi bien cesó la pena

*p.*

Palo con el Tubilo no acierta a respi =  
 Tubilo no acierta a respirar  
 Key amar a ester  
 Key amar a ester  
 Key amar a ester  
 Key amar a es - ter  
 f.

*rar*  
*a*

*qf.* bon dad *qf.* fa=  
*qf.* bon dad *qf.* fa-  
*qf.* bon dad *qf.* fa-  
*qf.* bon dad *qf.* fa=

*Cantata*

no a - cierta  
 no a - cierta  
 no a - cierta  
 no a - cierta  
 no a - cierta  
 no a - cierta

de - ve a/u a:  
 de - ve a/u a:  
 de - ve a/u a:  
 de - ve a/u a:  
 de - ve a/u a:

Clarinet

no no a - cierta a respi - tar no a - cierta a  
no no a - cierta a respirar no a cierta a  
mor a lu a mor a lu  
mor a lu a mor a lu  
mor a lu a mor a lu  
mor a lu amor a lu

Ayuntamiento de Madrid

La ester.

No 20 y 5.40

Alicero Mus 658-2

*All.*

*p.*

*Alicero*

que horror! q. Cruel dad ber, no

*p.*

puedo iniquidad tan fiera

quando traidor ha

*Andan*

Dado tan cruel secreto

cielos ester collos

*p. Andan*

tiemblos tiemblos abla impostor perverso

Sh pena

op. 4

responde a tu Monarca tu miedo tu temor dicen bastante q. no

cabe secreto tan severo en el sensible corazon de Aduero

eltes

Aduero

Aman

Largo

q. fallo q. fallo tan fiero

injusto in Justo y severo q. fallo tan fiero

el pecho de rabia me siento me siento agitar

fallo q. fallo tan fiero  
fallo tan fiero el pecho de rabia me siento me

siento agitar - me siento me siento agitar me siento me siento agi  
siento abrular

no mueres de pena *Amor* rabia me da *Adagio*

tremulo *qf.* tremulo *atta* 4

*Att.* tremulo *atta* 4

rabia *qf.* rabia me da 4

*Assae.* Amado Duño 1er Justiciero

Cara ester *qf.* he de paer de fus

Ayuntamiento de Madrid

alt.

de su duda yo ya in fiero lo q. el rei decreta

ser en todo Justiciero con el reo conven

de su duda yo ya in fiero lo q. el rei decreta

duda yo ya in fiero lo q. el rei decreta

ra de su duda yo ya in fiero lo q. el rei decreta

dra ser en todo Justiciero con el reo conven

ra de su duda yo ya in fiero lo q. el rei decreta

de su

ra lo q<sup>e</sup> el rey decretará desu duda yo ya in  
 dra con el reo convendra *lento todo Turki.*  
 ra lo q<sup>e</sup> *desu duda yo ya in-*  
 ra lo q<sup>e</sup> el rei decretará desu duda yo ya in fiero

fiero lo q<sup>e</sup> el rey decretará desu  
 ciero Con el reo convendra *lento todo*  
 fiero lo q<sup>e</sup> el rei decretará desu duda  
 lo q<sup>e</sup> el rei decretará

Duda yo yainfierno lo q. el rey decretará lo q. al  
Justiciero con el reo convenirá con el  
yo yainfierno lo q. el rey decretará lo q. al

rei decreta rá lo q. el rei decretará  
reo conven drá con el reo conven drá  
rei decreta rá lo q. el rey decretará  
lo q. el rey decretará lo q. el rei lo q. el rei decretará

*f* *rit.* *dim.*

A tac no pierdas nunca de

vista a e se mal vado a e se mal vado

Ayuntamiento de Madrid

Loquique al Quintetto

Ahuero

1.ª Carlotta

Esfer

b b b ♯

Ahuero

b b b ♯

Aman

b b b ♯

M. Conm...

b b b ♯

qual dudo

qual teme

yo temo

Del cielo la saña y el despecho mi sangre en el pecho he-

qual dudo

La saña y el despecho en su duro pecho tor-

qual dudo

pro

lando me estan La saña y el despecho mi sangre en el pecho helando he-

mento le dan La saña y el despecho en su duro pecho formando tor-

Lando me estan h  
 mento le dan  
 Duda  
 qual duda  
 el duro pecho tormento le dan  
 De cielo la aña y el despecho mi sangre en el pecho mi  
 la aña y el despecho en la duro pecho en  
 despecho  
 la aña y el despecho  
 el duro pecho tormento le dan la aña y el despecho en el

mi lagre en el pecho he lando he lando me estan la  
 duro pecho tormento le dan li tormento le dan en  
 me estan  
 el duro pecho tormento le dan la sañay el despacho tor  
 mento le dan  
 he lando he lando me es-  
 to sañay el despacho en el duro pecho tormento le

7 7̣ 9 | 1 T ~ 7 | 7 7̣ 9 | 1 T ~ 7 | 7 7̣ 9 | 1 T ~ 7 | 7 7̣ 9 | 1 T ~ 7 | 7 7̣ 9

7 ~ 7 | 9 7̣ 9 | 9 7̣ 9 | 9 7̣ 9 | 9 7̣ 9 | 9 7̣ 9 | 9 7̣ 9 | 9 7̣ 9 | 9 7̣ 9  
dan tormento le dan tormento le dan lajaña y el despecho tor

7 ~ - | 1 7 7̣ 7̣ | 7 ~ - | 1 7 7̣ 7̣ | 7 ~ - | 1 7 7̣ 7̣ | 7 ~ - | 1 7 7̣ 7̣ | 7 ~ - | 1 7 7̣ 7̣

7 ~ 7̣ | 7 ~ 7̣ | 7 ~ 7̣ | 7 ~ 7̣ | 7 ~ 7̣ | 7 ~ 7̣ | 7 ~ 7̣ | 7 ~ 7̣ | 7 ~ 7̣  
T 0 0 | 7 7̣ 7̣ 7̣ | T 0 0 7 0 0 | 7 7̣ T 0 0 | 7 7̣

7 7̣ 7̣ | 7 7̣ 7̣ 7̣ 7̣ | 7 7̣ 7̣ 7̣ 7̣ | 7 7̣ 7̣ 7̣ 7̣ | 7 7̣ 7̣ 7̣ 7̣ | 7 7̣  
mento le dan lajaña y el despecho tormento le dan

7 7̣ 7̣ | 7 7̣ 7̣ 7̣ 7̣ | 7 7̣ 7̣ 7̣ 7̣ | 7 7̣ 7̣ 7̣ 7̣ | 7 7̣ 7̣ 7̣ 7̣ | 7 7̣

7 | 7 7̣ | 7 7̣ | 7 7̣ | 7 7̣ | 7 7̣ | 7 7̣ | 7 7̣

T 0 0 | 7 ~ - | / 0

7 7̣ 7̣ | 7 ~ - | / 0

7 7̣ 7̣ | 7 ~ - | / 0

7 7̣ | 7 ~ - | / 0

## La Esper

## Final

B.<sup>te</sup> de Aduero

Mus 658-2

1

Esper  
 ha señor ablar no pue- - do el or-  
 ca - no es impo- tan - te y el respeto a cada instante a cre-  
 ciente mi temor a cre ciente mi temor.  
 mi bien con tus te-

Aduero  
 5  
 5

Acc.

mores o fender mis amores Dudar de las promesas

¡ha q' loí desventurada y he nacido a -  
es topuchar de Amor.

suspitar ah! ah q' loí desventurada y he na -

*corno*

cido aspirar el te - mor no la permite ha -  
 habla explicite confuso ya no me  
 blas oye espoto espoto mi muerte temo y ojala  
 tengas con el rey se quiere ya expli. car. en Ba.

laico en este instante con su sequito brillante ahora mismo a entrado.

loco

no q. honores les dispensa de los Reyes la bondad

man

Andan

Rey in victo estar her-mosa aun vasallo tanto honor

q. soberbio estoy de se ota de vengarme de un traidor

q. vasallo en el re- posa de mi trono el bien mayor

el- Rey grato estar du dora liem pre brece mi temor

3

mas el pecho rece-loto ya no allenta - de te -  
 mas tu pecho rece-loto ya no allenta - de te -  
 mas tu pecho rece-loto ya no allenta ya no allenta de te =

mor  
 mor no no no allenta de temor no no no a -  
 mor no no no no allenta de temor no no no

lenta de temor no de temor mi tormento mi la-  
 lenta de temor no de temor su lamento su tor-  
 no a lenta de temor a lenta de temor

mento haré eterno mi dolor mi lamento mi tormento  
 mento me hallenado de dolor su tormento su lamento  
 me hallenado de pavor

4

hara eterno mi dolor hara eterno mi do-  
 me a llenado de dolor me a llenado de do-  
 me a llenado de pavor me a llenado de pa-  
 f. ff. ff. ff.

lor hara eterno mi dolor hara eterno mi dolor si mi do-  
 lor me a llenado de dolor m si de do  
 nor me a llenado de pavor m si de pa-  
 si de pa-

lor si mi de lor

lor si de de lor

vor si de pavor

piano

Justo cielo q. tormento Mardoqueo des di =

chado de amargura el al - - ma fiento en -

el pe - - cho des - ma yor - -

5

el alma des - - -  
ma - - - yar *ff* Basta basta basta.  
de quebranto *p* basta basta de - - - lamento *ff* no  
siempre suele el llanto el tormento con soltar  
el - tormen - - - to

*Amon*  
Con - solar *q.* ra celo *q.* lo peca me devora

ah - - no puedo de la calma  
ah - no pue - de no puede de la calma

devora de Dios: el alma

la - - dul - zura la dulzura la dulzura difra -  
la - - dul - zura la dulzura difra -

*lento*

zar sin llenarme de amargura no la puedo ver pe -

zar

*pno*

*est. viv.*

nar

*Al.*

de dolor de pena y llantos

de furor de furor de rabia de rabia de furor de rabia de

lento el al - ma  
 rabia lento el al - ma      lien - to el - al - ma lento el

*Coro*  
 con turbar sin tenerme de amargura      no lo puedo ver per  
 con tur - bar      de dolor  
 al ma de borar      de furor

7

no sienta el alma

no sienta el alma

de rabia sienta el alma sienta el alma sienta el alma

con turbar sienta el alma con turbar sienta el alma

alma de bovar sienta el alma de bovar sienta el alma

p.

alma  
 alma conturbar siento el alma el alma contur-  
 se - bo - rar siento el alma el alma se - bo -

bar. Duke bien en fuga el llanto  
 var. ad libitum

será eterno en mi quebranto

*ad lib*

*All.<sup>o</sup>* Deja estar & respirar Deja est.

el silencio y el misterio

su silencio y el misterio *postmay.*

ter & respirar su silencio y su misterio

yela  
 yela el coraion. palma y yela el coraion

palma y yela el coraion palma y yela el coraion

Señor no es tiempo  
 el  
 zon abla  
 pues quando  
 no lo dilataet

animo desmaya  
 q. pena un tímido respeto

la - voz no de - ta a blas  
 tan grave es

Loro  
 Infeliz el pecho me de bora q. sera q. sera  
 el arcono  
 dellarato tenora  
 p. f. p.

*In* *cielos* *el* *pecho* *la* *palma* *de* *angustia*

*Ingl. cruel* *pe-nar*

*de* *tormento* *y* *error* *-* *de* *angustia* *de* *tormento* *y* *or*

ror  
 de clarate bien mio  
 aplica te al momento

pend el len timiento  
 Dios  
 el vida el suspirar  
 el vida el

de mi dolor testigo da - - - da ami pe -

ah da con - suelo en tal pena a -

nar Confuelo da - - - da ami penar con -

su pesar en tal pena a su pe -

Coro

Suelo

do que penar con suelo

ten de su mal piedad

lar

ten de mi mal piedad

ten de su mal piedad

Con un rayo de esperanza ven tu

p-

6 9 - #

ten de mi mal o pie - dad -

alma a conso - lar a conso - lar - - - -

Ven tu alma a conso - lar

mi mal piedad

a conso - lar

a con - so - lar

ah piado so

ah Juho

Iuelo ten de su mal piedad ten de mi mal piedad  
 ten de su mal piedad con un

rayo de esperanza ven su alma a conto lax a conto  
 ten de mi

mento no e provado la impiedad no e Sh. que  
Sh. q. q. b.

fiero Sh. q. barbaro penar Sh. q.  
 len- timiento Sh. q. barbaro penar  
 len- ti- miento Sh. q. barbaro penar Sh. q.

T v T v | 7 u n 7 | 7 v 7 v | 7 u n 7 | 7 v 7 v |  
 barbaro penar qf. barbaro penar qf. barbaro pe-  
 n v v v v v | 2 n n 7 | v v 7 n 7 | 7 n n 7 | v v 7 n 7 |  
 Oh qf. barbaro penar qf. barbaro penar qf. barbaro pe-  
 7 v 7 v | 7 n n 7 | v v 7 n 7 | 7 n n 7 | v v 7 n 7 |  
 6 | *fuo* 7 7 7 | 7 7 7 7 | 7 7 7 7 | 7 7 7 7 |

7 u - | n n 7 | n n 7 | n n 7 | n n 7 | n n 7 | n n 7 | 0 |  
 7 u - | n n 7 | n n 7 | n n 7 | n n 7 | n n 7 | n n 7 | 0 |  
 nor Oh qf. barbaro penar qf. barbaro  
 7 u - | n n 7 | n n 7 | n n 7 | n n 7 | n n 7 | n n 7 | 0 |  
 7 7 7 7 7 7 | 7 7 7 7 | 7 7 7 7 | 7 7 7 7 | 7 7 7 7 | 7 7 7 7 | # 0 |

Coro en el oratorio La Ester

Mus 658-2

*Allegro*  
*fmo*  
*Quanto nuestra tu yon de*  
*po*  
*fr*

*lito des- de- chada tu - ma - ni - da? Quanto*

Ayuntamiento de Madrid

Quanto cuesta ¡quanto! oy tu de - li - to des -

chada huma - ni - dad des - chada huma - ni - dad.

El Me- bro a- la ca- de- na ai que el cielo le con-

de- na del et- si- rio es- ta pro- bando esta pro-

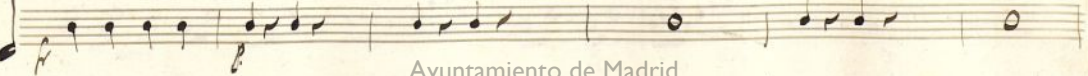
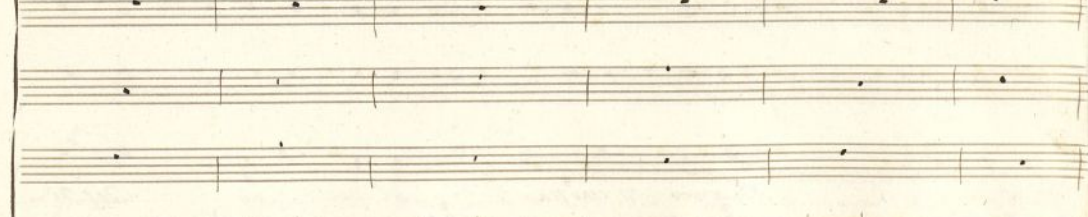

bando la ma-yor can-ti-vi-dad la ma-yor can-ti-vi-dad

ti-vi-dad

Quanto cuesta oy se de-lito des-di-

*fmo* *fr* *fmo*

Ayuntamiento de Madrid

Cha da hu - ma - ni - dad quanto quanto cuesta

quanto! oy tu de - li - to des di - chada huma - ni - dad

El Me- bre-o a la ca-  
cha de humani- dad  
de-na a quell cielo se con- de-na del A si- ris ef-

tá pro-bando es-tá pro bando la ma-yor can-ti-tá

*sf* *sf* *sf*

*ad*

Ayuntamiento de Madrid

¡Ay qual ge - me el triste Ne - bro!

*Quanto*

*cuesta*

oy tu de - li - to

dej - de - chada hu - ma ni -

*dad* quanto quanto questa quanto! oy tu de- lito de- di-

chada humani- dad de- di- chada humanidad!

Coro en el oratorio la Ester

Mus 658-2

*Allegro*

*fmo* *f* *fmo* *f*

*Solo* *f*

tu de li to des di cha dahumani dad Quanto

Quanto cuesta Quanto tu de li to des di chadahumani

dad des di cha dahumani dad El Ne-

breo a la ca de na a quel cie lo le con

de na del A si rio es ta pro bando es  
ta pro bando la ma yor cau ti vi  
dad la ma ior cau ti vi dad Quanto  
questa oi tu de li to des de cha da hu mani da  
quanto quanto questa quanto oy tu de li to des de

*Solo*

chadahumani dad dei di chadahumani dad el He

breo a la ca dena a que el cielo le

Con dena del A si rio en ti pro bando en ti pro

bando la ma yor Cau ti vi dad la ma yor la ma ior cau

ti vi dad Ay qual gi me el tris te He bre o

Quanto cuesta tu de li to der di chada hu ma ni

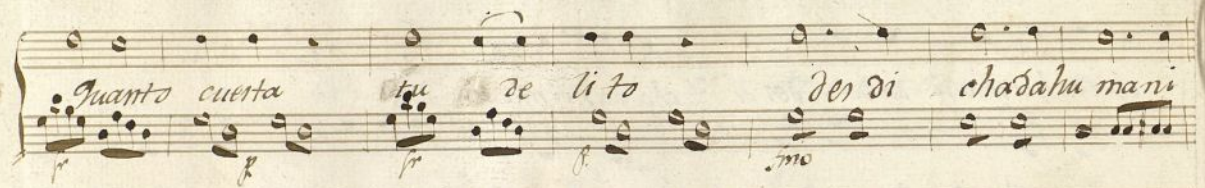

dad quanto quan to Cuesta quanto

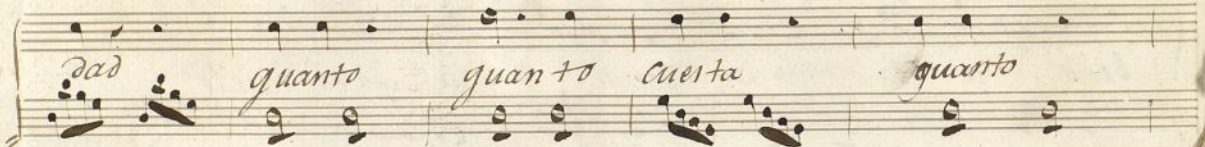

tu de li to der di chada hu ma ni dad der di chada hu ma ni dad

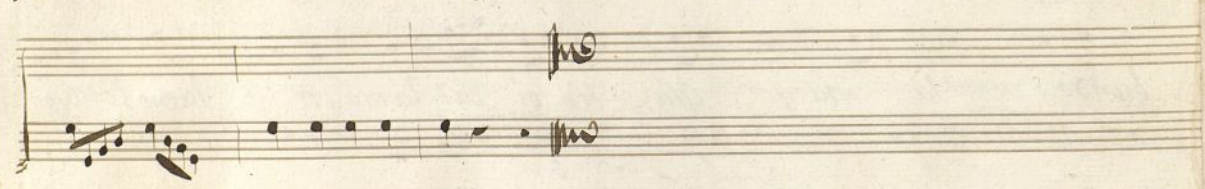
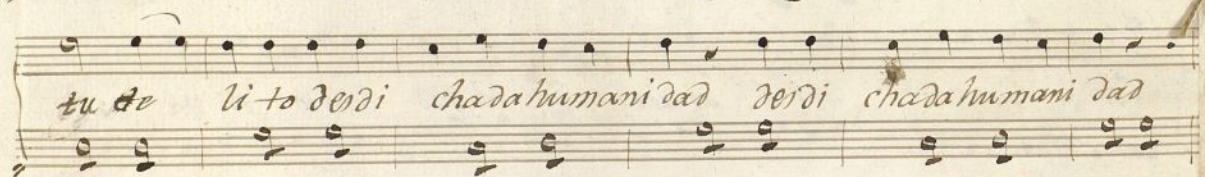

La ester

Violin 1º

act 1º

Principal.

Mus 664-1.

↓

Mus 658-2

All.<sup>o</sup> Mod.<sup>o</sup>

Apuntamiento de Madrid *p.<sup>o</sup> cresc. f. aj.*

Ayuntamiento de Madrid

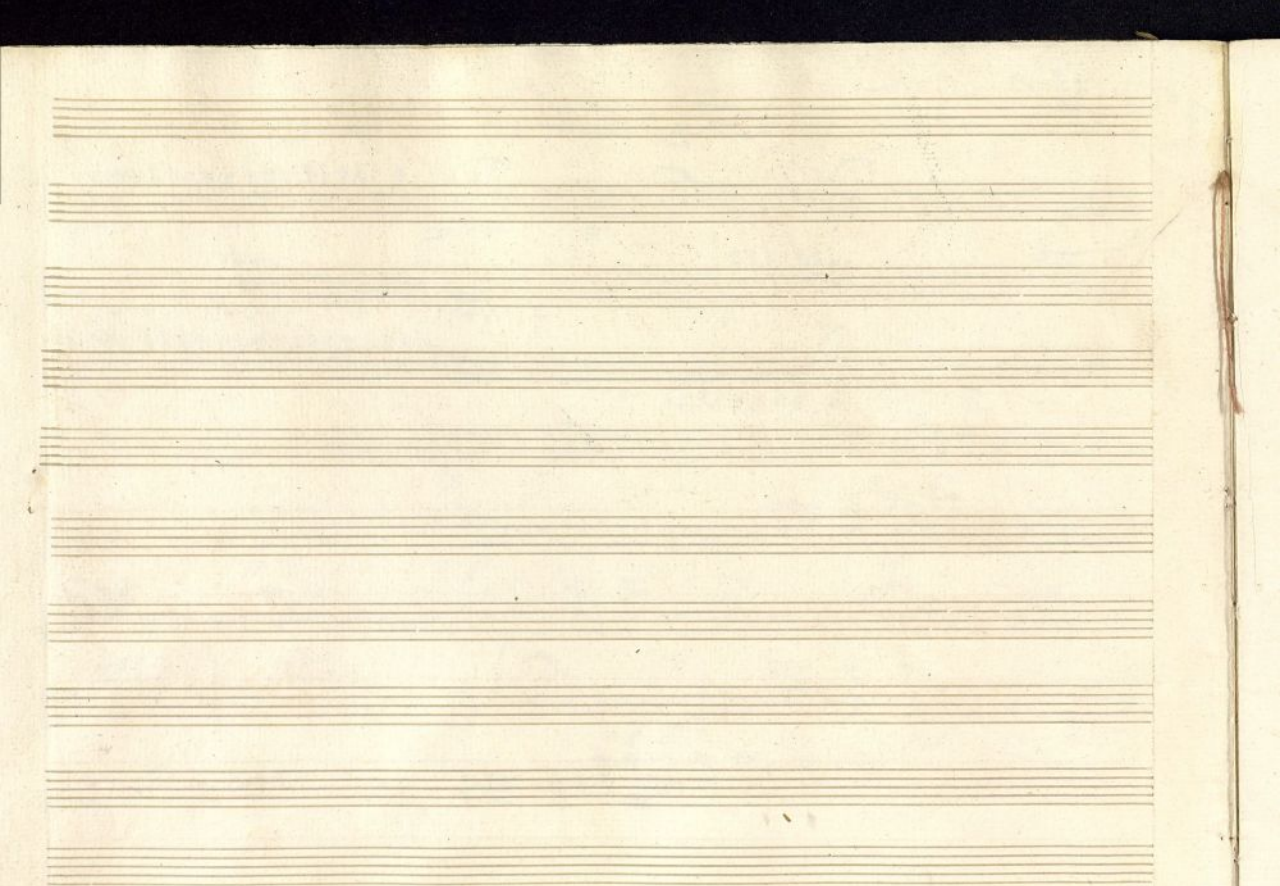

Ayuntamiento de Madrid

Ayuntamiento de Madrid

Ayuntamiento de Madrid

Coro

*And.<sup>te</sup>*

*Rec.<sup>to</sup>*

*for:*

Ayuntamiento de Madrid

*Violin 1<sup>o</sup> 1<sup>o</sup> auto*

*Vi voent tu gracia*      *rei noent tu al ma*      *no duca de mia -*  
*mor*      *ya reco brar po dro.*      *la dul ce cal ma.*

*And.<sup>te</sup>*      *For:*      *clar:*      *For:*

Ayuntamiento de Madrid

Mas 710

*Rec. 2<sup>da</sup>*

*All<sup>o</sup>*

A plau de Amigo a plau de la de  
 licia q. de Ester he go zado en el can di bo se no  
 Celebra el Rego--  
 cifo el. subi lo. so--

lebra q' el co ra zon yn flama aimpul so del a mor  
 g' ama tan fi no oh cielo Siem pre ab so  
 luto rei na ra en mi pec do ra Con su ca gi ño  
 el mi o sa sis fe cho

*p<sup>o</sup>* *Larghetto* *All<sup>o</sup>* *sf* *sf* *sf* *sf*

*caca* *caca*

*And.te Sost.to*

*ameza voce*

*f.* *p.* *f.* *p.* *fin.* *f.* *Obue.* *Obue.*

*Obue.*

*2.* *f.*

*Allo*

*f.* *2.* *f.* *p.*

*f.* *f.* *p.*

*V.S.*

Ayuntamiento de Madrid

*Rec.<sup>do</sup>*

A man ti ra no con g. especie de males oppri met y con-  
 tratas mi tierno co ra zon oh Pa dre tu muerte mira re in di fe-  
 rente no no lo creas la vi da te da re

*All.<sup>o</sup>*

Con qua les auxi lios mi se ra Es-

*cresc.*

*f.*

ter *Largo* con los *g* el cielo con ce dea y no cen te *g* im-

plora su fa -- vor *All* oh Dios ya siento *g* el pecho a reco

brado nuevo a hento.

*Largo*

Ayuntamiento de Madrid

- Staff 1: *f* (forte), *All!* (Allegro), *cr.* (crescendo)
- Staff 2: *oboe* (oboe), *f* (forte)
- Staff 3: *fmo* (fortissimo)
- Staff 4: *fmo* (fortissimo)
- Staff 5: *oboe* (oboe), *inst.* (instrument), *f* (forte)
- Staff 6: *fmo* (fortissimo), *clar.* (clarinet), *fmo* (fortissimo)
- Staff 7: *fmo* (fortissimo)

*Sigue final.*

Finali

*And.<sup>te</sup>* *Oboe* *Flauto* *Oboe* *trumpa* *Oboe*

*Oboe* *Flauto* *Fag.* *Clarinet.* *Oboe*

*All.<sup>o</sup>*

*B. S.*

Ayuntamiento de Madrid

Ayuntamiento de Madrid

Ayuntamiento de Madrid

Ayuntamiento de Madrid

Ayuntamiento de Madrid

1

Violin 1.<sup>o</sup>  
En la Estex  
Coro

*Allegro*

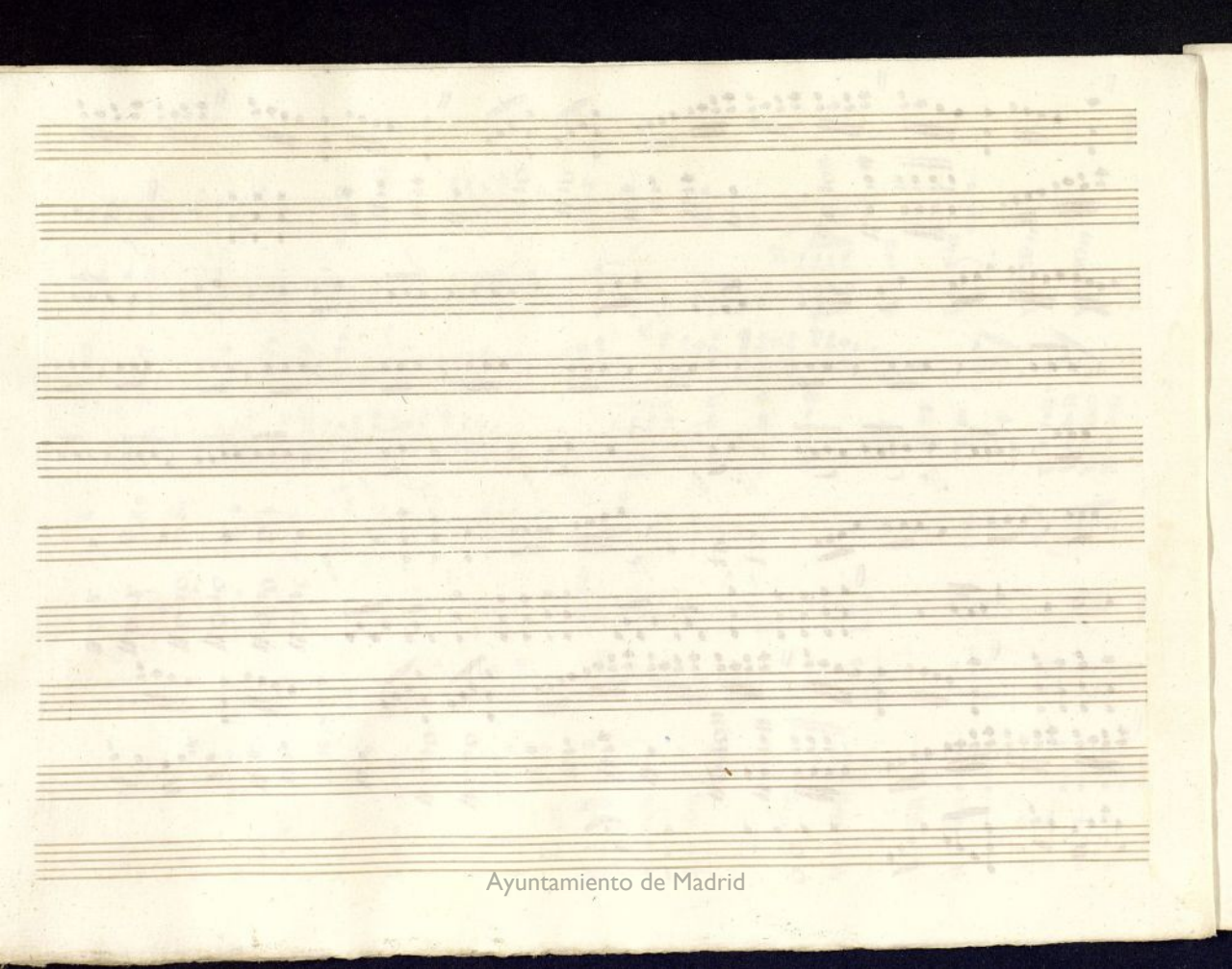

Ayuntamiento de Madrid

7

*Violon 2<sup>o</sup>*

*Coro*

*En la Estex*

Ayuntamiento de Madrid

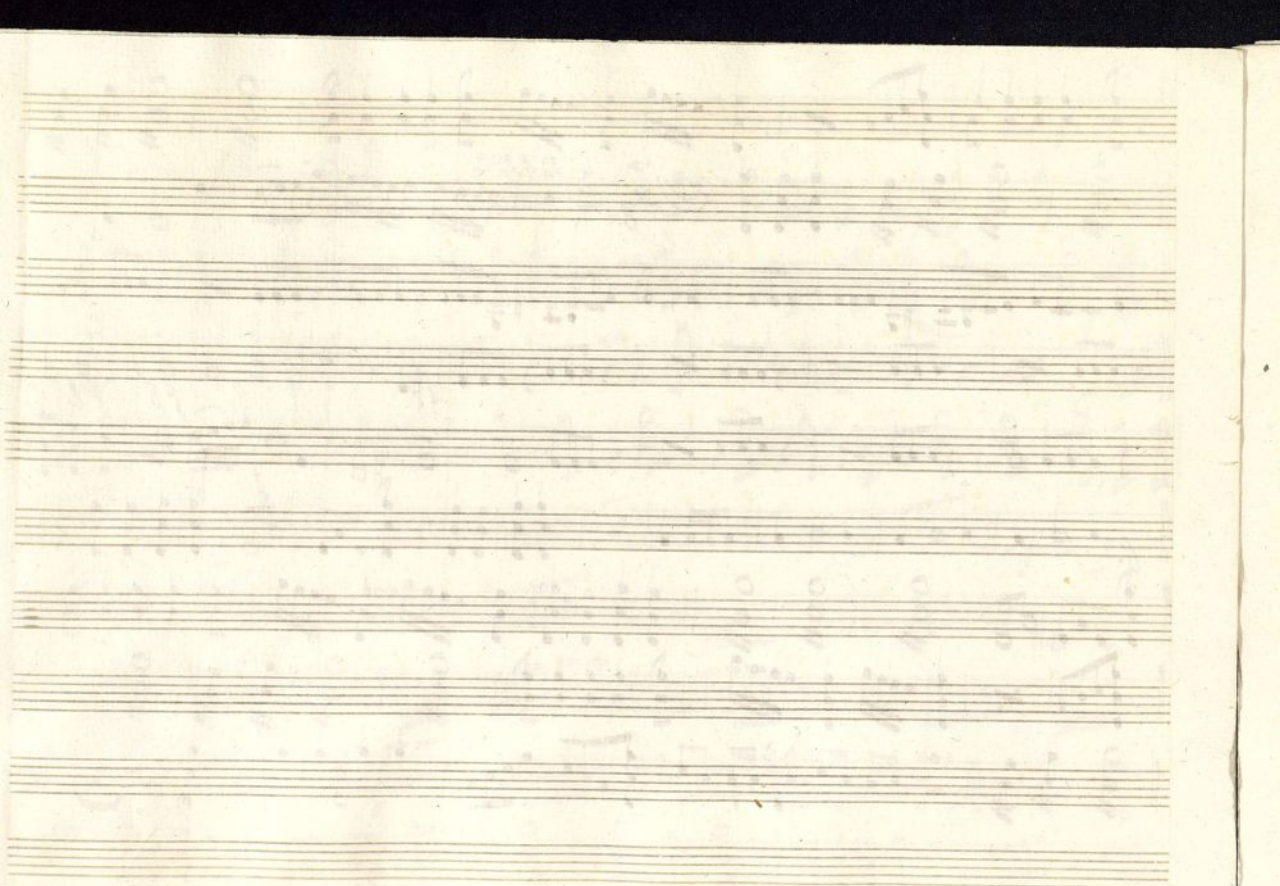

Clarinete 1<sup>o</sup> Solo en la Eux

Mus 658-2

*Allegro*

10 14 18 21 23

Ayuntamiento de Madrid

Clarinet 2º Coro en la estex

Mus 658-2

All.<sup>o</sup>

21

22

23

19

Ayuntamiento de Madrid

5

*Trompa 1<sup>a</sup> Coro en la estexo*

*All.<sup>o</sup> In G*

23

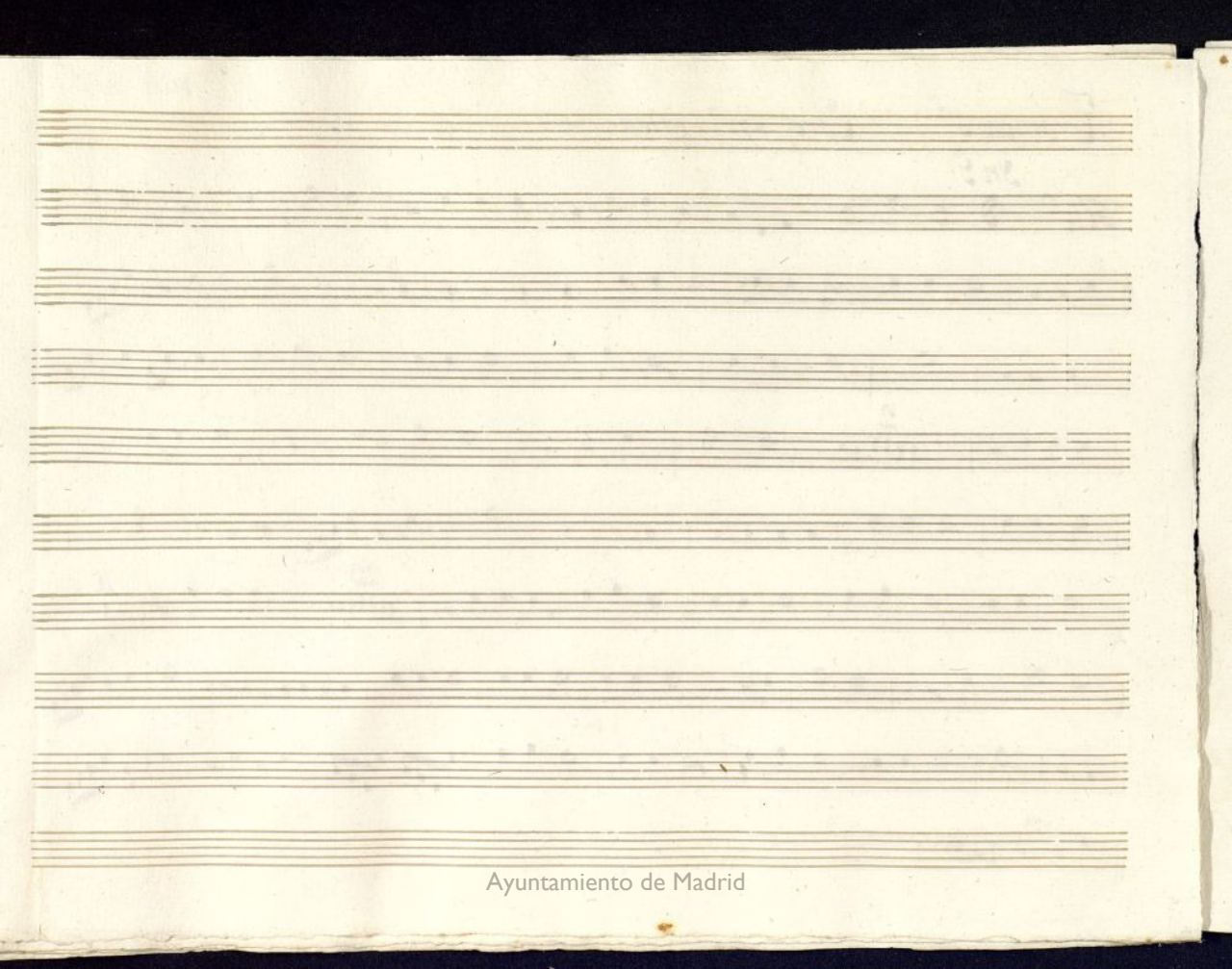

Ayuntamiento de Madrid

Trompa 2.<sup>a</sup> Coro on la estex

+

Mus 658-2

*And*  
All.<sup>o</sup>

22

23

Ayuntamiento de Madrid

## Cora Bajo en la octava

*Allegro*  $\text{D} = \text{C}$

*fmo*

*ff* *p* *fmo*

*f* *fmo* *f* *fmo*

*f* *fmo* *f* *fmo*

*f* *fmo* *f* *fmo*

*f* *fmo* *f* *fmo*

*f* *fmo* *f* *fmo*

*f* *fmo* *f* *fmo*

*f* *fmo* *f* *fmo*

*f* *fmo* *f* *fmo*

